SACRAMENTO DAILY RECORD-UNION.

DAILY UNION SERIES—VOL. L—No. 10,119.
DAILY RECORD SERIES—VOL. XXVIII—No. 5123.

SACRAMENTO, TUESDAY MORNING, SEPTEMBER 11, 1883.

DAILY RECORD-UNION SERIES.
VOLUME XVIII—NUMBER 17.

WANTED, LOST AND FOUND.

Advertisements of five lines in this department are inserted for 25 cents for one time; three times for 50 cents, or 75 cents per week.

TWO RELIABLE AND ENERGETIC MEN CAN obtain permanent position by applying to W. W. BOWSER, 527 J st. To the right man a good salary paid. s10-tf

WANTED—GOOD BUTTON-HOLE MAKERS to work on white shirts. Apply at CAMP BROS., 426 J street. s8-3t*

WANTED—INFORMATION OF THE WHEREabouts of JAMES HENRY COATS and BENJ. FRANKLIN COATS. Address, GEO. W. COATS, Etna, Cal. s6-3m

AGENTS WANTED—FOR THIS AND OTHER cities for the Automatic Gas Burner and the Anti-Rattle Shaft Spring. Pro table to Agents. Address, B. F. BUSH, General Agent, 317 Montgomery street, San Francisco. s7-1w

WANTED—ANY AND ALL PERSONS MANufacturing or selling my patent drop-seat buggy, with deep spring cushion, except under a license from me, to take notice that they will be dealt with according to law. JOSEPH NEWMAN. s5-1w*

WANTED.

A SHEEP-HERDER, $26; ALSO, 8 MEN FOR ranch work, $26 to $30; men to bale hay; 2 cooks; 6 waiters; 2 men to pitch hay, $1 50 per day; 5 men to pick grapes, $26; men to chop wood and grub land. Female—2 women cooks, $30; a girl for upstairs work, $15 to $20; also 8 girls for housework, $15 to $25; girls to wait and do chamberwork; also girls for various other work. Apply to HOUSTON & CO., Employment Office, Fourth and K streets. je13-1ptf

TO LET OR FOR SALE.

Advertisements of five lines in this department are inserted for 25 cents for one time; three times for 50 cents, or 75 cents per week.

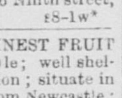

FOR SALE—$80 UPRIGHT PIano; a bargain. Cost more than treble in London; or may be rented for $4 per month. Apply at 816 Ninth street, Sacramento. s8-1w*

$5,000. ONE OF THE FINEST FRUIT Farms; perfect title; well sheltered; 152 acres; 40 under cultivation; situate in the well-known warm belt, 4½ miles from Newcastle; school house within 1 mile; buildings good; 3,000 choice bearing grape vines; 500 fine bearing fruit trees; blackberries and strawberries; horses, cows, wagons, farming utensils; fine healthy home place. Terms, easy. Particulars, inquire of CARL STROBEL, the Broker, 321 J street, Sacramento. s8-6t&w1t*

TO LET—NEWLY FURNISHED ROOMS. Also, a suite of front rooms, 729 L street. s7-1w*

TO LET—A FINE SUITE OF FURNISHED rooms, with or without use of kitchen, at No. 1111 Eighth street, between K and L. Inquire in the basement. s6-1w*

TO RENT—SPLENDIDLY FURNISHED ROOMS, with use of bath room. No. 604 J street, between Sixth and Seventh. s5-1w*

FARM FOR SALE—ON MERRITT ISLAND, Yolo county, near Courtland, containing 72½ acres of the best land, fit for planting fruit trees on the front of it; can be greatly improved. The front land is in alfalfa, with an excellent levee which stood the last big flood. A purchaser can have horses and farming implements if desired, as the owner is leaving the country. A bargain will be given for cash. Apply on the premises to JAMES McCREDIE, Proprietor. s5-1m*

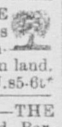

$9,000 WILL BUY IT—A FINE farm, four and a half miles from this city; good for raising stock and general farming; 113 acres, one-half of it bottom land. Particulars, inquire of CARL STROBEL, 321 J. s5-6t*

TO LEASE FOR A TERM OF YEARS.—THE City Hotel, containing 100 Rooms and Barroom, K street, between Third and Fourth—the saloon furnished. The furniture of the hotel will be sold as a whole or by valuation. Apply to P. CONLAN, on the premises. au26-tf

ROOMS! ROOMS! ROOMS!

THOSE VISITING THE FAIR AND DESIRING good cool rooms, single or in suits. Street cars from the depot pass the door every five minutes. CLUNIE HOUSE, northeast corner Eighth and K streets. je27-tf

VINEYARD FOR SALE.

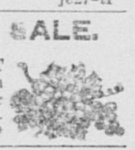

THE BEST-LOCATED, FINEST and largest-bearing Vineyard in this county. Price, $24,000. For particulars inquire of CARL STROBEL, the broker, 321 J st. s10-6t&w1*

FOR SALE.

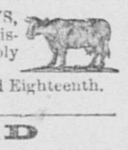

THOROUGHBRED JERSEY COWS, with good pedigrees; can be registered; bred to registered bull. Apply to OSCAR BROWN, 1711 N street, bet. Seventeenth and Eighteenth. s10-1w

200 HEAD

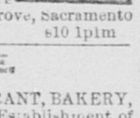

OF HIGH GRADE AND THOROughbred SPANISH MERINO RAMS for sale; one and two years old. Apply at MRS. E. M. WILSON'S Ranch, one mile north of McConnell's Station. Postoffice address: Elk Grove, Sacramento county. s10 1plm

FOR SALE.

THE WELL-KNOWN RESTAURANT, BAKERY, Ice Cream and Confectionery Establishment of HENRY FISHER is for sale. This is one of the best investments for an enterprising business man to be found in the State. Call at 508 J street, and see for yourself. My object in selling is to retire from business. [au31-1m] HENRY FISHER.

S. L. HOGUE, Notary Public. E. H. TUCKER.

TUCKER & HOGUE,

Real Estate and Loan Brokers,

OFFER FOR SALE CHOICE

Vine, Fruit & Alfalfa Lands,

LOCATED IN THE

FAMOUS FRUIT BELT OF FRESNO COUNTY,

In Tracts of 20, 40, 80, 160, 320 and 640 Acres or More, WITH OR WITHOUT WATER, at from $10 to $20 for UNIMPROVED, and $20 to $30 for IMPROVED, WITH WATER. Field of operations, Selma, Fowler, Mendocino and Wildflower.

☞ SEND FOR CATALOGUE.

TUCKER & HOGUE,

au30 tf SELMA, FRESNO COUNTY, CAL.

Spanish Merinos for Sale.

WE HAVE 2,000 HEAD OF FINE graded Spanish Merino Ewes and 60 Spanish Merino Bucks, which will be sold in lots to suit. They can be seen at the ranch of GREEN & TRAINOR, near Pleasant Grove, Placer county, or apply to C GREEN at Postoffice, Sacramento, Cal. s3 1m

FOR SALE.

1,120 ACRES LAND,

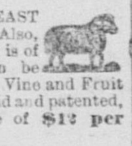

SITUATE ABOUT ONE MILE EAST from Sheridan, Placer county. Also, 2,000 Sheep thereon. The land is of fair quality, well watered, and can be profitably used for general Farming, Vine and Fruit Growing. We offer the land, fully paid and patented, for a few weeks, at the low price of $12 per acre. Terms easy.

CADWALADER & PARSONS,

au15-1plm Real Estate Agents, Sacramento.

Creditors' Sale!

N. BEARNSEN WILL SELL FOR THE BENEfit of creditors, at No. 829 J street, STOVES, FURNITURE, CROCKERY and GLASSWARE, or anything in the line of Household Goods. Stock must be sold. Now is the time to buy. au14 1plm

"OLD HORSE" SALE.

THE FOLLOWING DESCRIBED PROPERTY remaining uncalled for at the State House Hotel will be sold at public auction in front of the Hotel on MONDAY, September 24th, at 10 o'clock A. M.: 1 morocco valise, Jas. Stewart; 1 carpet valise, unknown; 1 leather valise, Rob't Leach; 1 leather valise, W. H. Cole; 1 hand valise, Geo. Hardwick; 1 black valise, Fogerty; 1 black valise, unknown; 1 wooden valise, unknown; 1 wooden valise, unknown; 1 hand valise, unknown; 1 white valise, unknown; 1 white valise, S. C. Clayton; 1 black satchel, unknown; 1 carpet valise, unknown; 1 black valise, C. H. Turner; 1 leather valise, unknown; 1 hand satchel, J. P. Brissell; 1 hand satchel, Lon Hickman; 1 trunk, unknown; 1 trunk, F. H. Powers; 1 zinc trunk, unknown; 1 zinc trunk, H. S. Zinc; 1 wooden trunk, Jas. Stewart; 1 lady's trunk, unknown; 1 trunk, unknown; 1 trunk, Walter Price; 1 trunk, Jas. Wicker; 1 zinc trunk, unknown; 1 zinc trunk, unknown; 1 zinc trunk, T. B. Rider; 1 zinc trunk, A. J. Smith; 1 zinc trunk, C. A. Benson; 1 zinc trunk, W. W. Parker. au10-4p4w

MONEY TO LOAN

ON REAL ESTATE, AT A LOW RATE OF INterest, by PETER BOHL 826 J street. je16-tf

MISCELLANEOUS.

THE GREAT GERMAN REMEDY FOR PAIN.

Relieves and cures

RHEUMATISM,

Neuralgia,

Sciatica, Lumbago,

BACKACHE,

HEADACHE, TOOTHACHE,

SORE THROAT,

QUINSY, SWELLINGS,

SPRAINS,

Soreness, Cuts, Bruises,

FROSTBITES,

BURNS, SCALDS,

And all other bodily aches and pains.

FIFTY CENTS A BOTTLE.

Sold by all Druggists and Dealers. Directions in 11 languages.

The Charles A. Vogeler Co.

(Successors to A. VOGELER & CO.)

Baltimore, Md., U. S. A.

CASTORIA

for

Infants and Children

Without Morphine or Narcotine.

What gives our Children rosy cheeks,
What cures their fevers, makes them sleep;
'Tis Castoria.

When Babies fret, and cry by turns,
What cures their colic, kills their worms,
But Castoria.

What quickly cures Constipation,
Sour Stomach, Colds, Indigestion:
But Castoria.

Farewell then to Morphine Syrups,
Castor Oil and Paregoric, and
Hail Castoria.

Centaur Liniment.—An absolute cure for Rheumatism, Sprains, Burns, Galls, &c., and an instantaneous Pain-reliever.

LOVELY COMPLEXIONS POSSIBLE TO ALL.

What Nature denies to many Art secures to all. Hagan's Magnolia Balm dispels every blemish, overcomes Redness, Freckles, Sallowness, Roughness, Tan, Eruptions and Blotches, and removes all evidences of heat and excitement. The Magnolia Balm imparts the most delicate and natural complexional tints—no detection being possible to the closest observation.

Under these circumstances a faulty Complexion is little short of a crime. Magnolia Balm sold everywhere. Costs only 75 cents, with full directions.

AMUSEMENTS.

METROPOLITAN THEATER.

GREAT SUCCESS! GREAT SUCCESS!

—OF THE—

GRISMER COMBINATION!

Including the Favorite Young Actress,

MISS PHŒBE DAVIES

And the Talented Actor,

JOSEPH R. GRISMER.

TO-NIGHT! TO-NIGHT!

THE TWO ORPHANS!
THE TWO ORPHANS!

MISS DAVIES............As the Blind Girl Louise.

TO-MORROW (Thursday) EVENING, SEPT. 13TH,

THE RUSSIAN SLAVE!

☞ Secure your seats without extra charge. ☜ s4-tf

TURNER HALL.

☞ RETURN OF ☜

KOHLER'S WAX WORKS!

OPEN TUESDAY AND DURING FAIR WEEK.

OLD AND POPULAR PRICES. s8-1w

COMIQUE!

(Formerly Capital Theater),

K Street, between Front and Second.

JAMES A. BROWNE..........Sole Proprietor.
CHARLES MORRELL..........Stage Manager.

GREAT BILL FOR FAIR WEEK.

AN ENTIRE CHANGE OF PROGRAMME—EVERY ACT NEW.

First Production of the Great Indian Drama,

"THE WEPT OF THE WISH-TON-WISH."

Narramattah....MISS MOLLIE WILLIAMS,
Supported by our Bijou Dramatic Company.

☞ Admission 25 and 50 cents. Boxes according to location. s1-tf

Chickering Pianos,

WILCOX & WHITE ORGANS

—AT WAREROOMS OF—

L. K. Hammer,

No. 820 J street, Sacramento.

☞ Sold on the installment plan. Orders for TUNING promptly attended to. jy20-1plm

NEARLY NEW

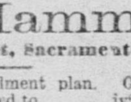

CHICKERING UPRIGHT PIANO—HAS all the modern improvements. For sale cheap, at Warerooms of L. K. HAMMER, 820 J street. s4-1ptf

THIRTIETH ANNUAL FAIR

OF THE CALIFORNIA STATE AGRICULTURAL SOCIETY.

Opening Day—A Large Attendance of Visitors—The Races—Pavilion Notes—To-day's Programme.

The thirtieth annual exposition of the State Agricultural Society opened yesterday. A more beautiful day could not be imagined, and the large number of visitors to the city were loud in praise of the purity of the atmosphere, the gentle warmth of the day and the prospect of a pleasing holiday week. It being Admission Day, and a legal holiday, a large attendance was the result. So far as the number of people went it was a remarkably good first day.

Every train coming to the city brings hundreds of visitors to the State Fair, and the familiar face of the gambler is conspicuous in its absence. The enforcement of the gambling ordinance makes the State Fair not a desirable place for the professional gambler, and causes many who are more directly interested in agricultural and stock-raising pursuits to attend the fair. The entire city is decorated, cleaned up, and has a pleasant and inviting look to strangers.

THE PAVILION.

All day long yesterday the exhibitors at the pavilion were busy preparing for the opening at 7:30 o'clock last evening. Notwithstanding the late arrival of many exhibits from San Francisco, owing to the detention of the boats, last evening the pavilion presented a better appearance than ever before on the opening night. All the departments were in better shape, and nearer completion. Heretofore, on the first night, scarcely more than half the exhibits have been in place, and one year the Board was compelled to postpone the opening for one day on account of the exhibitors' tardiness and negligence. Yesterday there were many applicants for space in the pavilion turned away. Some of the previous years it has required a great deal of work to fill the building. The First Artillery band discoursed excellent music last evening. The electric lights are a pronounced success, and are the wonder of many who have never seen them before.

THE ART GALLERY.

The Art Gallery was never in as splendid condition. The Superintendent has many pieces to hang to-day. The general display will be better this year than ever before, there being a larger number of pieces and a more choice collection, embracing many excellent works of art from the studios of the most noted California artists. A more extended mention of this department will be made hereafter.

The conservatory compares very favorably with that of previous years. It contains but three exhibitors, but they each have large and choice collections of plants of all kinds. The displays are made by Frank Kunz, F. A. Ebel and the Belle Conservatory, J. McCallum, manager.

A large lot of grain in sheaves has arrived, in response to the article in the RECORD-UNION calling for it, and it will be put up this morning on the walls of the fruit, vegetable and grain department.

SOME OF THE EXHIBITS.

Nearly all the exhibits on the second floor were mentioned in the RECORD UNION yesterday. The ground floor is completely filled. Below is given some of the exhibits as noticed, entrance being made from the Sixth-street door.

The first exhibit is that of Aitkin & Fish, of this city. They display monumental and mantel work of all kinds of material used in their manufacture. This is the only exhibit of this kind this year.

Becker's patented washing machine improved, and "No. 99, improved," Eureka wringer, is the next exhibited, by E. W. Melvin, of Sacramento, general agent and manufacturer.

Going across the hall, the next on the right, near the wall, is an exhibit of Burgess' California elastic coach enamel, and horse medicines of all descriptions, by T. K. Burgess, of Sacramento.

Next comes the "Little Chief" washing machine and "Climax" washing powder, exhibited by T. A. Wilson & Co., of San Francisco, and represented by A. Mueller.

W. Wasson, of Carson, Nev., exhibits the "Cabinet" bath tub.

On the west side of the room, adjoining the marble display, is a large and splendid exhibit of the "Magee Standard Range" and other stove wares, by Shafer & Bronner, of Sacramento. Billingsley & Co., of Sacramento, follow with a large and fine display of wood and willow ware, brooms, baskets, brushes, twines, churns, etc. The "Garland" range and other stoves, store and kitchen ware is exhibited by L. L. Lewis & Co., of Sacramento. This exhibit occupies the northwest corner of the hall.

Henning's gas machine, in full working order, with several jets burning and a gas stove in operation, is displayed at the north end of the room by Henning Bros., of Sacramento. This is a Sacramento invention, and a patent has been applied for. The machine comes very near to "perpetual motion," as it will run perpetually if supplied with gasoline, which is the substance from which the gas is generated. The gasoline tank of the exhibit is outside of the building, buried in the ground, and the machine itself regulates the feeder.

Between the large display of buggies and the exhibits last above mentioned are the "Davis Iron Wagon," exhibited by E. A. Scott & Co., of Sacramento, and "Hill's Insecticides," announced as "a dead shot for poultry vermin," exhibited by G. G. Wickson & Co., of San Francisco.

A fine and large display of sofas, sofa-beds, "Ne plus ultra" spring beds, section hair-mattresses, etc., by B. F. Farrar, of San Francisco, occupies a large space near the center of the room. This is the only display of furniture on this floor.

A large platform surrounded by a railing contains exhibits of some wares manufactured by the Sacramento Pottery Company.

On the east side of the hall, near the southeast corner, is a display of Peruvian Bitters, Montserrat Table Sauce, Dessicated Cocoanut, Wellington's Improved Egg Fruit, and Slaven's California Fruit Salt, exhibited by George D. Shearer, advertising agent, of San Francisco.

Hull vapor cooking stove, Cole & Comstock agents, Sacramento, occupies a space on the east side of the room, as does also Rowden's washing machine, entered by Thomas O'Neil.

C. W. Kitts, of Grass Valley, exhibits a patent fruit drier in full operation. It is an "improvement on the Plummer patent."

D. F. Mitchell, of Ferndale, Humboldt county, has on exhibition "Mitchell's graded independent double bed mattress."

J. Klees & Co., of Sacramento, exhibit Nash & Cutts' grain separator, "California reimproved."

The eastern portion of the floor of this room is occupied by carriages, buggies, etc., and makes a fine display. The following are exhibited: Ladies' phaeton, two-seated open wagons, open buggies and top buggies—twelve vehicles in all—manufactured by A. Meister, of Sacramento; ladies' phaeton, top buggy, open buggy, family carriage, trotting wagon and pleasure cart—six articles—manufactured by Studebaker Bros., of Indiana, and exhibited by the Grangers' Co-operative Association, of Sacramento valley, F. P. Lowell, manager; a surry, three family carriages, a top side bar buggy, an open side bar buggy, a trotting wagon, two top end spring buggies, two phaetons, an open end spring buggy—twelve pieces in all—by J. F. Hill, of Sacramento; three carts (one pleasure, one business and one breaking), two open buggies, a top buggy and a phaeton, a platform spring market wagon, all iron gear—eight articles—by Palm Bros., of Sacramento; a ladies' phaeton, an end spring cart, an end-spring buggy, three open-side bar buggies—six pieces in all—by Nielsen Bros., of Sacramento. Joseph Newman, who recently received a patent on a spring buggy cushion, has a sample on exhibition. The Columbia bicycle and the Columbia tricycle are shown by Osborn & Alexander, agents, of San Francisco, and in charge of L. M. Sutton.

Peter Firchette, of Sheridan, Placer county, exhibits a working model of railroad rail straightening and bending machine. One of the machines will be in operation in the Park to-day. A model of a patent railroad gate is exhibited by Robert Reed, of Santa Rosa. This is a gate that opens by the weight of the engine. Mr. Reed also exhibits a model of Kennedy's patent milk-house.

This encompasses about all the exhibits in the main room of the lower floor.

THE EASTERN ROOM

Is filled with fruits, vegetables, cereals, etc. In the southeast corner of this room is a large exhibit of the resources of Sonoma county, made by "Pomona Grange." It embraces a large number of all kinds of cereals, grass and grass seed and vegetable seeds, hops, wine, wool and dried fruits—the latter both sun and factory-dried—and a few samples of green fruit; also tan-bark and charcoal. This is the only display of the kind in the building, and is very creditable to the county and the Grange. It is in charge of G. N. Whitaker, Secretary of Pomona Grange. This is a class of exhibits that ought to appear from every county in the State at each annual fair.

Thomas O'Toole, of Freeport, Sacramento county, exhibits two samples of wheat—Proper and Australian.

H. S. Hill & Co., of the Elk Grove Mills, of this county, enters samples of cornmeal, buckwheat, Graham and wheat flour.

A. D. Wheeler, of Brighton, has on exhibition two bushels of white wild oats and a box of soft-shell almonds.

Specimens of evergreen millet-grass, grown upon the bottom lands of G. G. Briggs, on the Feather river, are on exhibition. The different specimens vary in hight, according to the land on which they were grown, from 7 feet 6 inches to 14 feet 6 inches.

Luckehe Bros., residing near Live Oak, Sutter county, exhibit samples of hardy wheat grown on their ranch.

FRUITS.

The largest exhibition of jellies, jams and jarred fruit is made by Mrs. Sol. Runyon, of Courtland, Sacramento county. It is also one of the finest, if not the finest, ever exhibited at a State Fair. She has 87 glasses of jellies displayed, 16 jars of canned fruit and 12 glasses of jams. She has also two fine large jars of lemon cling peaches. The lady has entered for six specific premiums, and also for the general display. Mr. Runyon is among the largest fruit growers in the State. Mrs. Runyon yesterday sent a similar display to San Francisco, to be exhibited at the Mechanics' Fair.

Mrs. M. L. Bassett, who resides near the city, has entered strawberry, currant and raspberry jellies, and twelve varieties of fruit in glass.

Mrs. James S. Watson, of Sacramento, enters quince and blackberry jelly; blackberry, wild gooseberry and crabapple jams; preserved cherries, pears, apricots and plums, brandy peaches, and a general display of preserved goods.

There is a large exhibition of fruit, both in jars and green, from Pleasant Valley, Solano county, made by G. W. Thissell. He has entered apples, pears and peaches, green, and peaches in glass, making a large and elaborate display.

Mrs. H. Crookite, of this city, has a large fruit, jam and jelly exhibit. This is one of the largest of the kind in the room. It includes 38 varieties of fruit in glass and 18 varieties of preserves. This lady has also made an entry of firkin butter, six months old.

Mrs. E. S. Hart, of Florin, Sacramento county, has a fair-sized display of blackberry, red currant and quince jellies and blackberry jam, and also brandied peaches. This lady has also entered dried apples, plums and peaches, and several preserved fruits.

J. B. Whitcomb, of Colfax, Placer county, has nine varieties of table grapes and nine varieties of wine grapes. Although the entire exhibit is small, it is composed of some of the finest and largest grapes ever exhibited in the State.

Mrs. Joseph Purrington, of Brighton, has entered the largest display of grapes. This covers about thirty feet of tables and embraces almost every variety known, including table, wine and raisin. She has thirty-one different entries.

Williamson Brothers, of Penryn, have forty feet of space and want more, but their exhibits were but partially in place last evening. They will display all kinds of tree-fruit and nuts, including oranges, lemons and Japanese persimmons.

D. De Bernardi & Co. have on exhibition all the varieties of vegetables, from string beans and Irish potatoes to a new kind of egg plant and a "Yankee" melon. They have also entered a "display of fruit by dealer."

There were many vacant tables in this room last evening, but every inch of them has been engaged and displays of fruit, vegetables, etc., will be put in to-day.

C. W. Kitts, of Grass Valley, by his agent, A. L. Coombs, has entered dried apples, pears, peaches, plums, prunes, apricots and nectarines. This is the largest display of dried fruits.

TO-DAY'S PROGRAMME.

This morning at the Park there will be a grand stock parade at 10 o'clock. The agricultural machinery will also be set in motion at that hour. The races will commence at 1 o'clock, sharp. The race programme for to-day is given at the close of the report of yesterday's proceedings. The Board last evening extended the time for making entries at both Park and Pavilion until 12 o'clock to-day. At the Pavilion this evening at 8 o'clock President Finigan will deliver the opening address. Following is the programme of music to be rendered this evening by the First Artillery band: March, "Criterion;" overture, "Poet and Peasant;" waltz, "Helena;" schottische, "Bright Eyes;" march, "Wahoo Camp;" selection, "Rival;" galop, "Thro' the Surf."

RECEIPTS YESTERDAY.

The receipts yesterday at the Park were $2,606 75, and for the first day last year, $2,269, being an excess this year over last of $337 75. The Pavilion receipts yesterday were $1,928, against $1,605 50 last year, being an increase of $322 50. This makes the total receipts this year $660 25 in advance of that of last year. This is a very flattering showing for the Society.

An exhibition of the operation of the tricycle, at the request of a number of citizens, will be given at the Park Wednesday at 10 A. M. The members of the Sacramento Bicycle Club have been invited, and will be in attendance and test the speed of the new invention with their machines.

THE RACES.

The track was found to be in excellent condition. The judges for the running races were H. M. La Rue, John Boggs and J. McM. Shafter; timers, Messrs. Babcock and Carroll; starter, G. W. Hancock.

In the first race, Introduction stake, there were four entries—Aunt Betsy, Premium, Major Whitesides and Jim Renwick, who were started in the order named. Pools sold: Renwick, $60; Premium, $30; field, $15. The horses, on the second attempt, were started, with Premium and Aunt Betsy fully forty yards in advance of Renwick and Whitesides. The racing from the score was spirited, and at the half-mile all were well up. At the three-quarter pole Betsy fell to third place and Renwick took second position. From there out it was a pretty race, the rider of Premium shaking up his horse and winning by a length, Renwick second, Whitesides third, Aunt Betsy fourth. Time—1:14½.

SUMMARY.

AGRICULTURAL PARK COURSE, Sacramento, September 10, 1883.—Running race, Introduction stake, three-quarters of a mile dash; $35 entrance, $10 forfeit, $200 added; $50 to second horse, third to save stake.

John Mackey's ch. m. Premium..........1
Levi Knoth's ch. g. Jim Renwick..........2
F. Dupoister's b. h. Major Whitesides..........3
F. Dupoister's b. f. Aunt Betsy..........4
Time—1:14½.

The starter, Mr. Hancock, was severly censured by all, especially by those who had wagered heavily on the favorite. The race was really lost before it was begun. The favorite would have had to run in about 1:12 to win.

The second race was running, California Derby stake, for foals of 1880, one and one-half mile dash; $50 entrance, play or pay; $300 added; second horse $100, third $50. There was eleven entries, but only two started—George Howson's Augusta E., and J. B. Haggin's Young Flush. Pools sold: Augusta E. $100, Young Flush $35. Augusta had the pole. The horses got a very even send off on the first trial, Augusta E. slightly in the lead. From the score until the last quarter of the race the animals went around the course side by side. On the homestretch George Howson, the rider of Augusta E., pulled away from Duffy, the rider of Flush, and won the race by a length. Time—2:42½. Augusta E proved herself, what her backers said she was, a first-class racer, with bottom and a reserve of speed. She was not touched with the whip from the start to the score, and won under a pull, while Flush was severely punished on the last quarter.

SUMMARY.

AGRICULTURAL PARK COURSE, Sacramento, September 10, 1883.—Running California Derby stake for foals of 1880, one and one-half mile dash; $50 entrance, play or pay; $300 added; second horse $100, third $50.

George Howson's br. f. Augusta E..........1
J. B. Haggin's ch. f. Young Flush..........2
Time—2:42½.

The third race was running, California Annual stake, for two-year-olds, foals of 1881; dash of one mile; $100 entrance, $25 forfeit, $250 added. There were 22 entries, with two starters—J. B. Haggin's bay filly Schoolgirl and Palo Alto Stock Farm's black filly, not named. They started in the order named. Schoolgirl had about a neck the advantage in the start, which she increased to the quarter, when the black filly went to the front and soon left her forty yards behind. The Palo Alto filly won the race in a gallop. Time, 1:44½.

SUMMARY.

AGRICULTURAL PARK COURSE, Sacramento, September 10, 1883.—Running—California Annual stake for two year-old foals of 1881; dash of one mile; $100 entrance; $25 forfeit; $250 added; second horse $100, third $50.

Palo Alto Stock Farm, blk. f..........1
J. B. Haggin, b. f. Schoolgirl..........2
Time—1:44½.

The fifth race was trotting, 2:25 class, purse $1,200. There were three entries—Newland & Pumyea's gray horse, Poscora Hayward, P. Farrell's chestnut mare Magdallah, L. J. Rose's black horse Del Sur. They started in the order named. Pools sold before the first heat: Magdallah $160, Poscora Hayward $130, field $47 50. After scoring several times the horses were tapped off with Poscora Hayward slightly in the lead, Magdallah second, Del Sur third. This position was maintained to the half-mile, when Magdallah broke badly and was passed by Del Sur. The race was won by Poscora Hayward in 2:23½, Del Sur second, Magdallah third. The first half was made in 1:11, the second in 1:12½. Pools now sold: Poscora $200, Magdallah $130, Del Sur $10.

At the third attempt they were started on the second heat, with Magdallah slightly in the lead, Del Sur second, and Poscora close up. On the turn they were all together, with Magdallah slightly in the lead. Magdallah broke and lost at the quarter, the other two came up, and all three went to the half together. On the upper turn Magdallah broke badly and fell to the third place. At the three-quarter pole Del Sur made a brush for first position, but found Poscora too speedy. At the draw gate the driver of Del Sur, in an endeavor to save his horse for the next heat, allowed Magdallah to take second position. Poscora Hayward won the heat in 2:27¼. The quarter was made in .37½, the half in 1:15. Pools now sold: Poscora, $210; Magdallah, $130; Del Sur, $8.

The horses were started on the third heat on the second attempt, with Magdallah slightly in the lead, Poscora second, Del Sur third. This position was maintained to the outcome, Magdallah winning easily by several lengths in 2:25¾, Poscora second, Del Sur third. Poscora broke badly around the upper turn. Pools now sold: Magdallah, $100; field, $55.

On the fourth heat the horses were started on the second attempt. At the first turn Magdallah was slightly in the lead, Poscora close up, Del Sur a good third. The half was made in 1:14, the horses in the same position; Poscora broke badly, and lost on the back-stretch. Magdallah won by ten lengths in a jog, Poscora second, Del Sur a poor third. Time, 2:26½. Pools after this heat sold $80 for Magdallah, $12 for the field.

On the second attempt the horses were tapped off well together in the fifth heat, Magdallah leading slightly, Poscora second, Del Sur third. This position was maintained throughout the race, Magdallah winning by six lengths, Del Sur just saving his distance. Time, 2:27½.

SUMMARY.

AGRICULTURAL PARK COURSE, Sacramento, September 10, 1883.—Trotting, 2:25 class; purse, $1,200.

P. Farrell's ch. m. Magdallah	3	2	1	1	1
Newland & Pumyea's gr. h. Poscora Hayward	1	1	2	2	2
L. J. Rose's blk. h. Del Sur	2	3	3	3	3

Time, 2:23½—2:27¼—2:25¾—2:26½—2:27½.

TO-DAY'S RACES.

The programme for to-day is as follows:

Trotting—Two-year olds. Stake for foals of 1881; $50 entrance, of which $25 must accompany nomination; the remaining $25 to be paid August 1, 1883; $500 to be added by the society. Wm. Beach names ch. c. Dawn, Palo Alto Stock Farm names br. f. Carrie C, C. E. Knight names ch. f. Nighthawk, J. E. Durham names ch. c. Oscar Steinway, F. L. Smith names b. f. Cora, G. W. Trahern names b. g. Voucher.

Trotting—Purse, $1,000. For four-year-olds and under; mile heats, three in five. W. F. Smith names b. g. Adair, E. Downer names blk. m. Kitty Almont, J. B. McDonald names b. f. Hazel Kirke, Palo Alto Stock Farm names b. m. Bonnie, H. W. Meek names b. or br. f. Bonnie Wood, J. M. Learned names b. h. Adrian, Charles Davis names b. f. Admiral, Wm. Johnson names br. m. Olivette, L. J. Rose names blk. g. Le Grange, John Williams names br. m. Lucillis, J. T. McIntosh names b. g. Telegraph, J. C. Simpson names b. c. Anteeo.

Trotting—2:40 class: Purse $1,000. Mile heats, 3 in 5. John McIntyre names ch. g. Edwin Forrest; P. Farrell names b. h. Barney B.; P. J. Williams names b. g. Bay Frank; E. M. Frank names b. h. Arab; J. W. Donathan names g. g. Allen Roy; John W. Gordon names b. m. Big Lize.

Pools were sold on all these races last evening at the old Wells-Fargo rooms on Second street. Fully 700 people were present, and pools sold rapidly on the 2:40 race. Allen Roy brought $160, Bay Frank $145 and the field $90. Toward the last the backers of Frank placed him nearly equal to the favorite as pools sold—Allen Roy $102 50, Bay Frank $100, field $62 50. Arab and Bonnie B., two excellent animals of acknowledged speed and bottom, sold in the field. Bay Frank is a Sacramento favorite, owned here, and is a horse of great promise. His excellent record made a few weeks ago showed him to be one of the best animals on the turf, but since then he met a Waterloo at Oakland. If Frank and Allen Roy both strike the track in good condition, no doubt but that the race will be won in heats in less than 2:20.

The weights in the handicap, 2¼ miles, to be run on Friday, are as follows: Jubilee 90 pounds, Birdcatcher 90, Judge McKinstry 100, Boots 100, Wildidler 100, Viola R. 102, Augusta E. 106, May D. 112, Jocko 118. In this schedule all the horses excepting Augusta E., who is penalized five pounds, and Jocko, who will have to carry his regular weight, have reductions from the regulation weights.

Killip & Co. are selling pools on the races this week. The place of sales at night is in the old Wells, Fargo & Co. building.

THE STOCK GROUNDS.

The park was opened early yesterday morning, and by 10 o'clock thousands of people had assembled. There are said to be more and better runners and trotters stabled at the park at the present time than has ever before been congregated on the coast.

The Western Union Telegraph Company has an office at the reporters' stand.

The entry of stock for premiums was quite large for the first day, and promises to be the largest on record.

Among the horses entered is a bay gelding owned by the Union Wood Company of this city. He is a finely proportioned, sleek and active horse. This horse is entered for a special premium, and has a history. He took the first premium as a two-year-old in the First California State Fair, which was held in 1853, and is consequently 32 years old.

A large number of horses, jennies and mules were also entered, a list of which will be hereafter given in a classified form.

CATTLE.

Robert Beck, of San Francisco, has on exhibition 21 head of Jersey cattle, as follows: Bulls—Buffalo Bill, over 3 years old; Jersey Duke, 1 year old; Othello, 1 year old; Hamlet, 1 year old; Iago, McGregor. Calves—Cortez, Pluto. Cows—Matilda Lotz, 3 years; Pauline, Diana, Jersey Beauty, Jersey Doll Second, Maid of Lorne, Ida H., Ida C. One year old—Julia H., Lidda H., Josephine, Lily H.

R. J. Merkley, of this city, has nine head of Durhams.

Colonel Younger, of San Jose, has twenty-one head of Durham short-horns.

James Askew, of Alameda, four head of thoroughbred Jerseys.

Perin Stanton, of this city, one thoroughbred Jersey.

J. R. Rose, of Lakeville, Sonoma county, nine head of Devons.

Thomas Waite, three head of Jerseys.

George Bennet, of Redwood City, twelve head of Ayrshires.

J. B. Lewis of Lakeville, one Ayrshire bull.

Governor Leland Stanford, thirty head of Holsteins and Ayrshires, from Vina ranch.

William Hook, one Jersey bull.

J. T. Hoyt, of San Mateo, one thoroughbred Jersey bull.

W. D. Bliss, of Petaluma, one Jersey bull.

POULTRY.

R. G. Head, of Napa county, has thirty-nine coops filled with the following varieties of chickens: Langshams, Leghorns (white, black and brown), Plymouth Rocks. He has also several coops of Pekin and Rouen ducks and Toulouese geese.

Thomas Waite, of Brighton, has twenty-four coops of the following varieties of chickens: Langshams, Cochins, Plymouth Rocks, Black Spanish, Silver Spangled Hamburgs, Leghorns, etc.

John Cavanaugh, of this city, has three varieties of game chickens.

SHEEP.

J. B. Haggin, of this county, has three pens of Australian merinoes, recently imported.

F. Bullard, of Yolo county, ten pens of Spanish merinoes.

E. W. Wolsey, of Sonoma county, nine pens Spanish merinoes.

James Roberts, of Alameda county, nine pens French merinoes.

Colonel Younger, of San Jose, two pens of Cotswold.

George Bement, of Redwood City, has one pen of Southdowns.

SWINE.

John Rider, of this city, has seventeen pens of thoroughbred Berkshires.

John Kennedy, of this city, has one large boar that weighs 800 pounds.

William Corbett, of Oak Grove, San Mateo county, has four pens of improved Berkshires.

Mr. Sprague, of this county, has four pens of Berkshires.

Joseph Melvin, of Davisville, six pens of Poland Chinas.

THE MACHINERY DEPARTMENT.

Early yesterday morning teams were engaged in hauling logs from the depot to the sawmill which has been put up in the central portion of the machinery grounds. Four car loads of these logs, averaging from 15 to 24 inches in diameter, and from 16 to 20 feet in length, came down from Alta Sunday. Hundreds of people who never saw the process of lumber-making wended their way to the eastern addition yesterday to see the mill in operation. It is of the most improved style, and will cut through the length of a log in an incredibly small length of time. This exhibition is made by H. P. Gregory & Co., of San Francisco. The machinery department becomes more interesting and attractive each year, and when next year this exhibition will be placed in the new Pavilion, where it can be reached with ease and showed off to advantage, it will be one of the most attractive features of the exposition.

Holman, Stanton & Co., Baker & Hamilton and A. & A. Heilbron have on exhibition a large number and variety of farm and spring wagons, plows, harrows, reapers, mowers, seeders, and all kind of farming machinery.

J. F. Davis & Son, Studebaker Bros., J. F. Hill, Palm Bros., A. Meister, Davis & Son, and several local firms, have on exhibition a large stock of wagons, sulkies, carriages, phaetons—in fact, everything in the carriage line. Some of the exhibits are very fine and well worth inspection. The usual number of patented gates, washing machines, etc., are on exhibition, and at each one is stationed an individual, who, as a general thing, is warranted to convince them that his is the only and the best, or talk you to death inside of five minutes.

It was a subject of general remark yesterday that the Park never looked so well nor the track in better condition. Much, in fact all the cred, is due Director Green, who, as Superintendent of the Park, has had all the improvements made, and the care of the track has been under his immediate supervision.

SAN FRANCISCO.

Senator Sharon Arrested—Muldoon Fails to Throw Hugues—Suits for Damages—Bicycle Contest—Deaths of a Week—Death of a Pioneer—A Fifty-Mile Race—Base Ball—Etc.

[EXTRACTS FROM SAN FRANCISCO EXCHANGES.]

SENATOR SHARON UNDER ARREST.

Ex-Senator William Sharon was arrested Saturday afternoon on a complaint sworn to by William M. Neilson. The charge is open and notorious adultery with Miss Gertie Dietz. Upon being arrested, Mr. Sharon immediately gave bonds in $5,000, and at a later hour took the train for the East. It is stated by Neilson that a short time since Sharon entered into a marriage contract with Miss Aggie Hill, well known in society circles of San Francisco, and that she intrusted with him the custody of $90,000 of her money, and that the marriage contract was kept a secret at the time, for the reason that Senator Sharon was desirous of first getting rid of Miss Dietz. On Friday evening, so Neilson says, he, in company with Miss Hill, who claims that under the laws of this State she is the wife of ex-Senator Sharon, called at the Pacific Hotel and demanded a check on account for a specific sum of money. Sharon resisted for a time, threatening if Neilson did not leave the room, to have him ejected by a policeman. But Neilson alleges that he then drew his pistol, and told the ex-Senator that the woman was under his protection, and that if an officer were called he (Neilson) would shoot him (Sharon) dead in his tracks. Then Senator Sharon changed his tactics, so Neilson states, and drew a check for the desired amount. It is also alleged that there is still a balance of $12,000 due, and that the motive of the complaint is to bring the case into the Courts, and there prove the validity of the alleged secret marriage of ex Senator Sharon.

BASEBALL.

The fourth game of the State League series was played at Recreation Park Sunday before a fair crowd of spectators. Although the Redingtons did their best to win, it was plainly evident early in the game that the Haverly Club was too much for them. The playing by both nines was excellent, and considerable applause was given at various stages of the game. The Haverly Club only had eight innings to their competitors' nine, winning the game by a score of 7 to 9.

A FIFTY-MILE RACE.

The fifty-mile race between P. Figuero, of San Jose, and Charles Anderson, of Los Angeles, for a purse of $400, came off Sunday at the Oakland race-track. The conditions of the race were that each rider should ride ten horses, changing every mile. The start was made at 3:05 P. M., Figuero taking the lead, which he maintained until the eighth mile. For the next five miles Anderson and Figuero alternated in taking the lead. Upon the completion of the thirteenth mile Anderson took the lead and maintained it until the close of the race. The first eighteen miles was run in forty-six minutes. Anderson finished twenty-four miles in one hour, and upon completing his twenty-fifth Figuero gave up the race. Time, 1 hour, 4⅓ minutes. Anderson's time for the same distance, 1 hour, 2½ minutes. Anderson rode two miles farther, when he was stopped and awarded the race and money. Time, 1 hour, 7 minutes.

THE MULDOON-HUGUES MATCH.

The Athletic Pavilion, at the corner of McAllister and Jones streets, San Francisco, was filled Saturday night with the crowd that usually attends wrestling matches, the attraction being a match between William Muldoon and Chas. Hugues. According to the agreement, Muldoon was to throw Hugues in two hours' wrestling to win the match, while Hugues, to win, had to prevent Muldoon from throwing him or to throw him himself. Muldoon, however, failed, and according to the conditions, lost the match, not having thrown Hugues in the two hours.

SUITS FOR DAMAGES.

John McLaughlin has brought a suit against the Central Pacific Railroad Company for $50,351 damages for the loss of his sixteen year-old daughter Kate, killed in a collision at Ravenna station on June 25th last, which collision was caused, it is averred, through the defendant's negligence.

William Brother brings suit against the same company for $20,000 damages for injuries received while working for defendant on September 12, 1881, at Knight's Landing, he having his ankle wrenched and back injured by being caught in an elevator of defendant which was faultily constructed.

MORTALITY OF THE WEEK.

Of the 116 deaths reported at the Health Office during the week ending September 7th. The males numbered 69 and the females 47. Natives of the Pacific coast, 45; of other parts of the Union, 17; born in foreign countries, 49; and the nativity of five decedents was not ascertained. Sixteen of the number were Mongolians.

BICYCLE CONTEST.

The bicycle contest at the Golden Gate Fair Saturday was a mile handicap, in which A. A. Bennett was at the scratch, while W. C. Hull and A. T. Davis received an advantage of 150 yards and E. W. Rivers 175 yards. The steely steeds were speedily marshaled to their respective positions, and when the gong sounded and the wheels revolved it was clear that Mr. Rivers was already out of the race. Indeed, there was no serious contest, as Mr. Bennett passed Mr. Davis before they reached the half-mile post, then gradually closed on the leader, and reached him at the entrance to the straight, and came away and won by fifty yards from Mr. Hull, while Mr. Rivers and Mr. Davis trundled slowly but surely past the goal. The time of the winner was 3:15.

DEATH OF GEORGE BARSTOW.

George Barstow died Sunday morning in this city, after a long and painful illness, from cancer in the stomach. The deceased was a native of Haverhill, New Hampshire, and 71 years of age. He was a graduate of Dartmouth College, and adopted law as a profession and gained a high reputation at the Boston bar. After making a tour of Europe, he embarked for California, reaching here in 1858, and has since practiced law in this city. He was elected a member of the Legislature several times, and was Speaker of the House one term. He was a strong advocate of temperance, a prominent member of the Young Men's Christian Association, and devoted much time and money to charitable institutions, particularly the Ladies' Protective and Relief Society. A widow, but no children, survives him.

AN ELECTRIC MOTOR.

The Mission-street Railroad is about to experiment with electricity as a motive power on their road. It was expected that one car would be put on the road Monday, but arrangements have not yet been perfected. Much of the necessary apparatus is now on hand, but the question of electricity as a motive power is at this time so new that more has to be done than was expected. Several pieces of machinery are being made, and in the course of about a week a car will be run by the new power.

MISCELLANEOUS.

The Alameda, sister ship of the Mariposa, is expected to arrive here about September 26th.

The Immigration Association reports the arrival during the past week of 1,192 immigrants by the two overland routes.

The receipts for duties at the Customhouse for the past week were $152,144 99, making a total since January 1st of $6,626,977 12.

The Mechanics' Fair will open Tuesday, but apparently in a very incomplete condition, owing to the delay in preparing the Pavilion, occasioned by its recent devotion to the purposes of the Conclave.

The number of through passengers arriving at San Francisco in August over the Central Pacific and leased lines was 7,758 and the number departing was 4,714. For the corresponding month last year the arrivals in the same way were 3,594 and the departures 3,585, against 3,402 arrivals and 3,180 departures in August, 1881.

On Saturday, September 15th, the ticket offices of the Central Pacific and Southern Pacific Railroad Companies will be removed from their present location at the foot of Market street, to No. 611 Market street, under the Grand Hotel.

The unfinished race at Oakland Saturday was won by Prince, Terra Cotta breaking badly. Time, 2:33¼. The second race, for two-year-olds, was won by Carrie C., from the Palo Alto stable, in 2:30¼. The next race, for the 2:30 class, was won by Nellie R. in three straight heats. Time of last heat, 2:21.

Lafayette Story, an old resident of this city, died suddenly of pneumonia Saturday afternoon at his residence, on the corner of Eddy and Taylor streets. He was a native of Dunbarton, N. H., came to this coast in 1849, and after a brief residence in Sacramento came to this city, and has resided here continuously ever since. He amassed a handsome fortune in real estate investments.

In the case of John J. O'Brien, ex-Assistant Secretary of the State Board of Harbor Commissioners, and Louis Cohen, ex-Wharfinger at Mission-street wharf No. 2, tried in Police Court No. 2, upon a charge of having conspired to defraud the State out of $400 collected for wharf dues, Judge Sawyer, to whom the case was submitted some time since, Saturday decided that the evidence offered was sufficiently clear to show that the crime charged had been committed, and that the defendants were guilty thereof.

The Internal Revenue collections in the San Francisco District for the week ending September 8th were as follows:

Beer	$10,864
Spirits	42,883
Tobacco and cigars	11,817
Miscellaneous	2,249
Total	$67,813
Previously since July 1st	476,090
Total July 1st to September 8th	$543,903
Same time in 1882	790,044

"The Alarming Destruction of American Forests" is the subject of an article in the August number of "Forestry," from the pen of William Little, of Montreal, an authority, who has made the subject of American forestry a life study. Mr. Little states that at the present reckless and wanton rate of cutting, the United States will be entirely denuded of its merchantable yellow and American white pine in seven years!

PHYLLIS.

The shadows closed on the orchard glooms;
The scent of the locust filled the lane;
The light wind kissed the mist-trees' p umes
And bore on their wings the kiss of rain.

Clou s in the red west dimmed the skies
With fleecy fingers, cold and gray,
As the sweet-breathed kine with Juno's eyes
Came down the clover-perfumed way,

And the shepherdess there, in the morning light,
With red lips fashioned like Cupid's bow,
Her c ear gray eyes so tender bright
And white brow catching the sunset's glow;

I will hear her speak, when the lowing herd
Is folded under the walnut trees;
Soft as the note of a singing bird,

And I'd give $1,000 right out of the office if I could think of any rhyme for "trees" except "breeze," but I can't; all the same I heard her voice; she hit a brindle cow over the hip with a cedar pail, and said: "So, brute, so! Huddup your foot! Stand over! I'll spike your tail to the fence if your strike me with it again! So, brute, so!"

THE CONSCIENCE FUND.

Since 1861 unknown persons have paid $186 459 01 into the United States Treasury to quiet their consciences, says the Washington *Republican*. The largest revenue from this source in any one year was in 1868, when the contribution to the conscience fund amounted to $29,155 11. In 1873 $23 302 77 was added to the fund; in 1867, $12 952 58; in 1869, $17,403 21, and in 1878, $12,011 33. Last year the contributions reached only $7,888 49, and this year the total will probably be less than that unless somebody comes to the front with a big sum. "These contributions," said a Treasury official, "came in every possible way, and the men who take this means of paying back money stolen from the Government, and of making peace with their conscience, are almost invariably at great pains to conceal their identity. Some express currency or send it through the mails by registered letters, fictitious names being employed. Others send it through their priests or pastors, but occasionally a man writes full particulars of how he came to be indebted to the Government. The Treasury officials regard their relation with contributors to the conscience fund as confidential, and there has never been an instance to my knowledge where any attempt has been made to pull aside the veil these parties have sought to screen themselves behind. Priests have made more donations than all others combined, but the amounts that reach us this way are usually small. I have no doubt that in a majority of these cases parties who figure in these transactions are moved by a keen sense of right to make restitution of money wrongfully obtained from the Government. They get religion, take sick, and are threatened with death or get rich enough to feel that they would like to square accounts all around. On the other hand, some men are driven to the step by a haunting fear that they may be found out, and that sooner or later they will be exposed. They enjoyed no rest until they had paid the money they knew to be due the Government, and which they felt others must sooner or later know as well. One case I know of was an army officer in whose accounts mistakes had been made which made him gainer several hundred dollars. He was afraid that those accounts might be gone over again some time, and that it would appear that he had swindled the Government. The transaction occurred ten or twelve years ago, and perhaps longer; the man had since engaged in business and amassed a fortune, but the wrong committed irritated him, and one day he paid the sum into the treasury with interest."

A HORSE'S QUEER PEDIGREE.

"It was," said Mr. Campbell, "in the old, old days, when conductors were condutors; when he was 'captain of the ship,' as it were. In those days conductors were nabobs; then it was that Billy Mains pulled the bell-cord of a glass-window train on a Southern railroad. Billy was a nabob, and Billy's diamonds flashed scarcely less bright than the headlight of his train's locomotive. When his train pulled up at the end of the run the high-stepper that trotted at the front end of Billy's buggy champed his bit restlessly till his tony master took the ribbons from the 'culled pussen' who held him and drove rapidly away to his hotel.

"Billy never walked anywhere (and he always wore diamonds, no matter who was around), so when it came time for him to go to the general office to make out his report, the horse and buggy stood at the door and he went there at a 2:40 gait. One day, after having made his report, Billy came to the office door and met the President of the road (the horse and buggy and the colored boy had waited for the conductor).

"'Good morning, Billy. Nice horse you have there,' said the President.

"'I should say so—a regular goer,' smiled Billy.

"'Blooded stock, Billy?' asked Mr. T.

"'Yes, oh yes, sir!'

"'What's his pedigree, Billy?' continued Mr. Tyler.

"'He's out of Railroad, by Conductor,' replied William, and, as he took up the ribbons again, he waited just long enough to say, 'and I think damned by Stockholder.'"—[Cincinnati Journal.

WASHINGTON (D. C.), May 15, 1880.

GENTLEMEN—Having been a sufferer for a long time from nervous prostration and general debility, I was advised to try Hop Bitters. I have taken one bottle, and I have been rapidly getting better ever since, and I think it the best medicine I ever used. I am now gaining strength and appetite, which was all gone, and I was in despair until I tried your Bitters. I am now well, able to go about and do my own work. Before taking it I was completely prostrated.

MRS. MARY STUART.

WHEN we eat bread raised with Dr. Price's Cream Baking Powder, we are eating the wheat flour, in all of its nutritious efficiency. Physicians recommend it because, while making the white loaf deliciously palatable, it keeps the nourishing elements intact and whole. It has proved itself for years to be the best and safest.

DIASTASE, which is necessary to the digestion of farinaceous food, is lacking in toothless infants; hence the great mortality where they are fed on the so-called old-fashioned foods. To meet this want in rearing hand-fed children, Mellin's Food has been prepared, and is now thoroughly established as the best nutriment for infants and invalids ever known. All druggists have it.

THE balsamic healing and soothing properties of *Samaritan Nervine* are something marvelous.

WOULD not be without Redding's Russia Salve, is the verdict of all who use it. Price, 25 cents.

NOT a particle of quinine nor any mineral substance is contained in Ayer's Ague Cure—but it does the business. Warranted.

"FIVE doctors; no end of medicine; no relief. Dr. Benson's Skin Cure has driven away all eruptions and I'm nearly well."—Ida C. Young, Hamilton, Ill.

SUMMONS.

STATE OF CALIFORNIA, COUNTY OF SACRAMENTO—ss. In the Superior Court in and for said county. The People of the State of California to DENNIS W. GAFFNEY, greeting: You are hereby notified that an action was commenced in the Superior Court of the county of Sacramento, State aforesaid, by the filing of a complaint in the Clerk's office, of said Court, on the 1st day of SEPTEMBER, 1883, in which action IDA W. GAFFNEY is plaintiff, and you are defendant. That the general nature of the action, as appears from said complaint, is as follows: To obtain a decree of this Court dissolving the bonds of matrimony now and heretofore existing between the plaintiff and defendant on the ground of willful desertion; also, that plaintiff be awarded the care, custody and control of the minor child, George O. Gaffney, of the parties, all of which will more fully appear by reference to the complaint on file herein. And you are hereby directed to appear and answer said complaint within ten days from the service of this writ, exclusive of the day of service, if served on you in said county of Sacramento; and within thirty days, exclusive of the day of service, if served elsewhere; and you are further notified that unless you so appear and answer within the time above specified, the plaintiff will apply to the Court for the relief demanded in the complaint.

In testimony whereof, I, Charles M. Coglan, Clerk of the Court aforesaid, do hereunto set my hand and affix the seal of said Court, this 1st day of SEPTEMBER, A. D. 1883.

[SEAL.] CHAS. M. COGLAN, Clerk.
L. S. TAYLOR, Plaintiff's Attorney. s4-1aw2mTu

MISCELLANEOUS.

A POLICEMAN'S DUTY.

Policeman Ed. K. Heath, 29 North street, Portland, Me., May 11, 1883, writes:

"I have been troubled for a good many years with inflammation of the bladder, dating as far back as during the time I was in the army. I suffered with dull, heavy pains in the back and kidneys too intense for me to describe, and tried several remedies that were recommended, and was examined by one of our best physicians, who pronounced it inflammation of the bladder; and I went to the hospital for treatment, but all medicine and treatment seemed to fail. I was recommended to try Hunt's Remedy, as it had been used in several such cases here in Portland and vicinity. I purchased a bottle at Smith's drug store here, and found after using the first bottle that it relieved me greatly, and after using several bottles found that it did me more good than all other medicines and treatment I have received combined. And to add to my good opinion of Hunt's Remedy, I beg to state in closing that my wife has been for a long time troubled with a weakness and inflammation of the bladder, with a complication of other diseases peculiar to women. After using only two bottles she has been completely cured; and I can say that my wife is loud in praise of this wonderful medicine, and I would highly recommend it to all who are suffering from kidney diseases or diseases of the bladder."

PORTLAND (Me.), May 11, 1883.

I hereby certify that I know the facts of the sickness of Mrs. E. K. Heath, and that they are correctly stated in the foregoing certificate, and her cure was accomplished by the use of Hunt's Remedy. A. W. SMITH, Druggist.
Corner Portland and Green streets.

NO MATERIAL CHANGE.

This is to certify that I have used Hunt's Remedy for the kidney complaint, and derived much benefit from its use.

I have been afflicted about one year, and received treatment from the local physicians, and used a number of so-called specifics without any material help. I am happy to say, after using three bottles of Hunt's Remedy, I was completely cured.

I never fail to recommend it, and you are at liberty to use my name in any manner you may desire.

JOHN W. JOHNSTON.
Norwich (Conn.), May 7, 1883.
n6MWF&w1t

DR. C. W. BENSON'S NEW REMEDY
DR. C. W. BENSON'S
SKIN CURE
Is Warranted to Cure
ECZEMA, TETTERS, HUMORS, INFLAMMATION, MILK CRUST, ALL ROUGH SCALY ERUPTIONS, DISEASES OF HAIR AND SCALP, SCROFULA ULCERS, PIMPLES & TENDER ITCHINGS on all parts of the body. It makes the skin white, soft and smooth; removes tan and freckles, and is the BEST toilet dressing in THE WORLD. Elegantly put up, two bottles in one package, consisting of both internal and external treatment. All first class druggists have it. Price, $1. per package.
AND FAVORITE PRESCRIPTION.
mr8-1yTuThS&w1y

Ayer's Cherry Pectoral.

COLDS. "Orrville, Ohio, Sept. 10, 1882. "Having been subject to a bronchial affection, with frequent colds, for a number of years, I hereby certify that AYER'S CHERRY PECTORAL gives me prompt relief, and is the most effective remedy I have ever tried.
JAMES A. HAMILTON,
Editor of *The Crescent*."

COUGHS. "Mt. Gilead, Ohio, June 26, 1882. "I have used AYER'S CHERRY PECTORAL this spring for a severe cough and lung trouble with good effect, and I am pleased to recommend it to any one similarly affected.
HARVEY BAUGHMAN,
Proprietor Globe Hotel."

PREPARED BY
Dr. J. C. Ayer & Co., Lowell, Mass.
Sold by all Druggists.

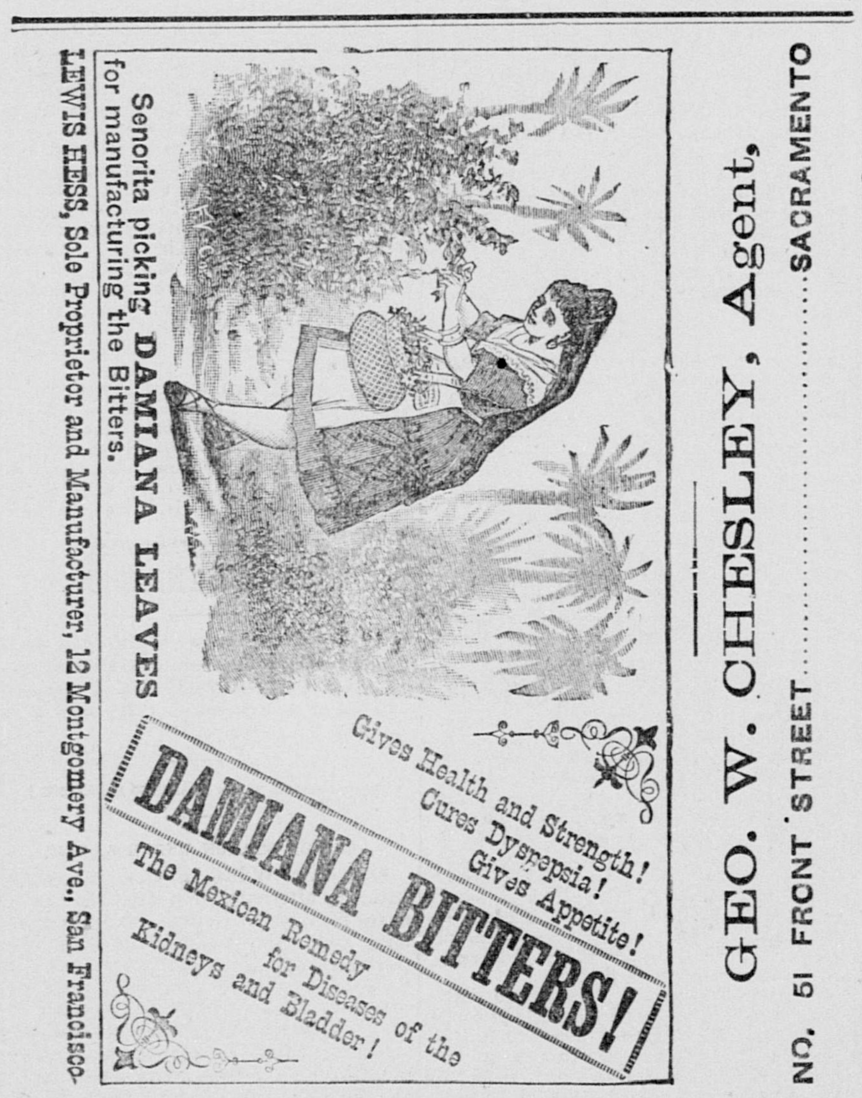

CASTORIA
for Infants and Children.

Castoria promotes Digestion and overcomes Flatulency, Constipation, Sour Stomach, Diarrhœa, and Feverishness. It insures health and natural sleep, without morphine.

"Castoria is so well adapted to Children that I recommend it as superior to any prescription known to me." H. A. ARCHER, M. D.,
82 Portland Ave., Brooklyn, N. Y.

What gives our Children rosy cheeks,
What cures their fevers, makes them sleep;
'Tis Castoria.
When babies fret and cry by turns,
What cures their colic, kills their worms,
But Castoria.
What quickly cures Constipation,
Sour Stomach, Colds, Indigestion,
But Castoria.
Farewell then to Morphine Syrups,
Castor Oil and Paregoric, and
Hail Castoria!

CENTAUR LINIMENT—an absolute cure for Rheumatism, Sprains, Burns, Galls, &c. The most Powerful and Penetrating Pain-relieving and Healing Remedy known to man.

Apollinaris
"THE QUEEN OF TABLE WATERS."
British Medical Journal.
"*Most safe, delicious, and wholesome.*"
New York World.
ANNUAL SALE, 10 MILLIONS.
Of all Grocers, Druggists, and Mineral Water Dealers.
BEWARE OF IMITATIONS.

MISCELLANEOUS.

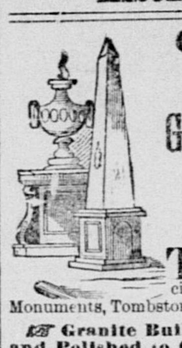

G. GRIFFITHS,
PENRYN
GRANITE WORKS
PENRYN, CAL.

THE BEST VARIETY AND Largest Quarries on the Pacific Coast. Polished Granite Monuments, Tombstones and Tablets made to order.
☞ Granite Building Stone Cut, Dressed and Polished to Order. o11-1p6m

FOR FINE HAVANA CIGARS,
GO TO R. H. PETTIT,

CIGAR MANUFACTURER, AND WHOLESALE and retail dealer in Havana Cigars, Tobacco, Snuff, Pipes, etc. Fine Cut Chewing Tobacco in bulk. No. 225 K street, between Second and Third, Sacramento. jy14-1ptf

EBNER BROS.,
IMPORTERS AND WHOLESALE DEALERS IN WINES AND LIQUORS,
Nos. 116 and 118 K street, bet. Front and Second, Sacramento.
Agents for the Celebrated
Pommery & Greno Champagne
je25-1p1m

S. A. WOLFE,
PHOTOGRAPHER,
AGAIN AT HIS BUSINESS, WITH EVERY thing new, and no advance in prices. J street corner Fifth, Sacramento. je23-1m

WILCOX, POWERS & CO.,
IMPORTERS AND WHOLESALE LIQUOR Dealers.
NO. 505 K STREET...[jy1-4ptf]....SACRAMENTO

THE PIONEER BOX FACTORY
Still Ahead of all Competitors.
COOKE & SON
CORNER OF
Front and M Streets..........Sacramento
v2-4ptf

GRATEFUL—COMFORTING.
Epps's Cocoa.
BREAKFAST.

"By a thorough knowledge of the natural laws which govern the operations of digestion and nutrition, and by a careful application of the fine properties of well-selected Cocoa, Mr. Epps has provided our breakfast tables with a delicately flavored beverage which may save us many heavy doctor's bills. It is by the judicious use of such articles of diet that a constitution may be gradually built up until strong enough to resist every tendency to disease. Hundreds of subtle maladies are floating around us ready to attack wherever there is a weak point. We may escape many a fatal shaft by keeping ourselves well fortified with pure blood and a properly nourished frame."—[Civil Service Gazette.

Made simply with boiling water or milk. Sold in tins only (½-lb. and lb.) by Grocers, labeled thus:
JAMES EPPS & Co., Homœopathic Chemists, London, England.

San Francisco Depot: RICHARDS & HARRISON

BAUNSCHEIDTISM.—BY A PRACTICAL Baunsheidist. A new method of cure for Rheumatism, Gout, Paralysis, Neuralgia, Dropsy, Asthma, Liver, Kidney and Lung Diseases, Loss of hearing (not inborn deafness), Consumption and all diseases arising from impure blood, or any imperfect action of the stomach or liver. Reliable references given. Charges moderate. Office hours, 6 to 9 P. M., Sundays excepted. Room No. 4, 710 K street, between Seventh and Eighth au27-1m

FORTUNE-TELLING.—Reading of the past, present and future. MRS. I. C. ANDREWS, the well-known Fortune Teller and Clairvoyant, 709 Seventh street, between G and H, will diagnose on all diseases. Information given on business love, courtship and marriage. au27-1m

AUCTIONS.

SHERBURN & SMITH
NO. 323 K STREET,
BET. THIRD AND FOURTH, SACRAMENTO

We call especial attention to our stock of
Household Goods!
At present the stock is very large, and we deal in NEW as well as SECOND-HAND.

OUR STOCK OF
New Crockery and Glassware!
Is all BOUGHT VERY LOW FOR CASH, and we can really offer inducements in that branch.

WE HAVE A LARGE LINE OF
NEW AND SECOND-HAND TABLE CASTERS
WHICH WE OFFER CHEAP.

WE HAVE A LARGE LINE OF
NEW AND SECOND-HAND FURNITURE, CARPETS, MATTRESSES, FEATHER PILLOWS,
And everything requisite for housekeeping.

☞ Don't run away with the idea that because we are Auctioneers our goods are all auction goods. We aim to keep a stock suited to the wants of the people. Those wanting costly goods, or those wanting cheap and low-priced goods can be suited at our store. Call and examine our stock before purchasing elsewhere. SHERBURN & SMITH.

CHAMPAGNE
ECLIPSE EXTRA DRY.
THE CUVEES OF 1879 AND 1880 NOW placed on the market are unsurpassed for dryness and bouquet.
The Purest Sparkling Wine in Market.
ONLY TRUE CALIFORNIA CHAMPAGNE.
Produced by fermentation in the bottle, like all French Champagnes.
VAULTS—508 to 520 Washington Street, SAN FRANCISCO.
ARPAD HARASZTHY & CO.

PURE ZINFANDEL CLARET.
And Other Choice Table Wines at
Arpad Haraszthy & Co.'s,
PROPRIETORS ORLEANS VINEYARD
And General Dealers in
California Wines and Brandies.
WINE VAULTS, 716 TO 726 MONTGOMERY ST.
Telephone No. 448.
OFFICE, NO. 530 WASHINGTON STREET,
MWF SAN FRANCISCO. au1-2p1m

ANHEUSER
—AND—
Budweiser Beer
FOR SALE to the Trade, at LOW FIGURES.
MEBIUS & CO.
AGENTS, SACRAMENTO, CAL.
jy27-3p1mMWF

Friend & Terry
LUMBER
COMPANY.
ESTABLISHED 1853.
SUGAR PINE, REDWOOD, OREGON & TRUCKEE PIN
At Wholesale and Retail, and
Manufactured to Order at the Mills of the Company.
Also Doors, Windows, Blinds, Shakes, Shingles, Bolts and Ties.
MAIN YARD AND OFFICE,
No. 1310 Second Street, near M.
BRANCH YARD,
Corner Twelfth & J Sts., Sacramento, Cal
je19-4p6m

SAMARITAN NEVER FAILS. NERVINE IS UNFAILING AND INFALLIBLE IN CURING *Epileptic Fits, Spasms*, Falling Sickness, Convulsions, St. Vitus Dance, Alcoholism, Opium Eating, Seminal Weakness, Impotency, Syphilis, Scrofula, and all Nervous and Blood Diseases.
☞ To Clergymen, Lawyers, Literary Men, Merchants, Bankers, Ladies and all whose sedentary employment causes Nervous Prostration, Irregularities of the blood, stomach, bowels or Kidneys, or who require a nerve tonic, appetizer or stimulant, *Samaritan Nervine* is invaluable.
☞ Thousands proclaim it the most wonderful Invigorant that ever sustained a sinking system.
☞ $1.50 per bottle.
The DR. S. A. RICHMOND MEDICAL CO., Sole Proprietors, St. Joseph, Mo.
THE GREAT NERVE CONQUEROR.
☞ Sold by all Druggists. (28)
For testimonials and circulars send stamp.
REDINGTON & CO., Agents, San Francisco.
KIRK, GEARY & CO., Wholesale Agents, Sacramento, Cal.
a28-1yTuThS&w1y

ELLIS'S SPAVIN CURE

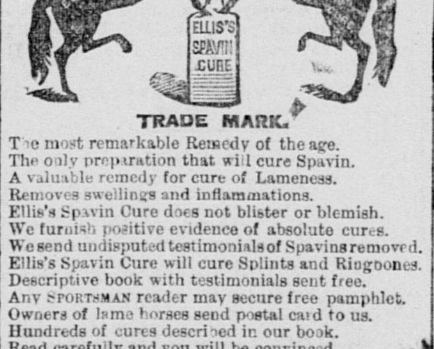

TRADE MARK.
The most remarkable Remedy of the age.
The only preparation that will cure Spavin.
A valuable remedy for cure of Lameness.
Removes swellings and inflammations.
Ellis's Spavin Cure does not blister or blemish.
We furnish positive evidence of absolute cures.
We send undisputed testimonials of Spavins removed.
Ellis's Spavin Cure will cure Splints and Ringbones.
Descriptive book with testimonials sent free.
Any SPORTSMAN reader may secure free pamphlet.
Owners of lame horses send postal card to us.
Hundreds of cures described in our book.
Read carefully and you will be convinced.
We only ask a fair trial for Ellis's Spavin Cure.
We prepare Condition Powders and Hoof Ointment.
Heave Powders, Worm Powders and Colic Powders.
All these on sale at Drug Stores and Harness Dealers.
Price of Ellis's Spavin Cure, $1 per bottle.
For further particulars, free books, etc., write to
ELLIS SPAVIN CURE CO.,
No. 50 Sudbury Street, Boston, Mass., or 2.6 Fourth Avenue, New York.
s7-1yMWF&w1y

CHOICE POTATOES.
FIVE HUNDRED SACKS OXFORD POTATOES. The only good potato in market. Now just received and for sale by
LYON & CURTIS,
s8 3t Nos. 117 to 123 J street.

MARTIN GUITARS!
A FINE ASSORTMENT OF MARTIN GUITARS, all sizes, can be found at
L. K. Hammer's, 820 J street.
Also, Drums, from $5 up; Banjos, Flutes, Fifes, Accordeons, etc. Ask for the best Italian four-length E strings. We keep only the Best Strings. m5-1p1m

COAL OIL STOVES.
NEW STYLES AND LOW PRICES
☞ Send for STOVE CATALOGUE. ☜ WIESTER & CO., 17 New Montgomery street, San Francisco. je27-4pt

MISCELLANEOUS.

NEVADA.

WE, THE UNDERSIGNED, TAKE PLEASURE in certifying that we have WISTAR'S BALSAM OF WILD CHERRY for many years, and know it to be one of the oldest as well as one of the most reliable preparations in the market for the cure of COUGHS, COLDS, THROAT and LUNG COMPLAINTS. We know of no article that gives more general satisfaction to those who use it, and do not hesitate to recommend it. June, 1882.

THOMAS WOODLIFF..........Virginia City, Nev.
A. LENNHART..........Virginia City, Nev.
HASBROUCK & HALL..........Gold Hill, Nev.
A. B. WALLER..........Tuscarora, Nev.
FRED. VON NORDECK..........Austin, Nev.
G. R. ALEXANDER..........Pioche, Nev.
R. M. KING..........Grantsville, Nev.
T. B. REINDOLLAR..........Grantsville, Nev.
A. W. GORDON & CO..........Cherry Creek, Nev.
JOHN F. MEYERS..........Reno, Nev.
H. S. HERRICK..........Hamilton, Nev.
W. F. STEVENS..........Winnemucca, Nev.
A. C. McALPIN..........Winnemucca, Nev.
H. A. MARTIN..........Eureka, Nev.
CHAS. B. LUCE, M. D..........Genoa, Nev.
o23-1pMTh&w1t

Piles! Piles! Piles!—A Specialty.
J. W. HARTLEY, M. D.,
OF NEW YORK, ROOM 28, PHELAN BUILDING, San Francisco—Hemorrhoids (Piles), Fistulas, Ulcers, Fissures, and all diseases of the rectum, of whatever character, successfully and radically cured in two or six weeks, without the knife, ligature or acids. The treatment is painless, and can attend to business while under treatment.
PATIENTS—I have selected from hundreds of patients a few names: George N. Carleton, Esq., Baldwin Hotel, San Francisco; Edw. Martin, Esq., 408 Front street, San Francisco; T. R. Gibson, Esq., 120 Sutter street, San Francisco; Richard Savage, 1101 Battery street, San Francisco. s3-1p1mMWF

MASON & POLLARD'S
ANTI-
MALARIA
OR
FEVER & AGUE PILLS.
A
RADICAL AND PERMANENT CURE
FOR
MALARIA, FEVER AND AGUE,
AND ALL BILIOUS DISEASES.
MILD, HARMLESS AND SURE.
GELATINE COATED. AGREEABLE TO TAKE.
SOLD BY DRUGGISTS. DEPOT: 72 JOHN ST., N. Y.
REDINGTON & CO., San Francisco, Agents.
fe16-1yMWF

CATARRH

SANFORD'S RADICAL CURE.
Head Colds, Watery Discharges from the Nose and Eyes, Ringing Noises in the Head, Nervous Headache and Fever instantly relieved.
Choking mucus dislodged, membrane cleansed and healed, breath sweetened; smell, taste and hearing restored, and ravages checked.
Cough, Bronchitis, Droppings into the Throat, Pains in the Chest, Dyspepsia, Wasting of Strength and Flesh, Loss of Sleep, etc., cured.
One bottle Radical Cure, one box Catarrhal Solvent and one Dr. Sanford's Inhaler, in one package, of all druggists, for $1. Ask for SANFORD'S RADICAL CURE, a pure distillation of Witch Hazel, Am. Pine, Ca. Fir, Marigold, Clover Blossoms, etc.
POTTER DRUG AND CHEMICAL CO., Boston.

COLLINS' VOLTAIC ELECTRIC PLASTERS For the relief and prevention, the instant it is applied, of Rheumatism, Neuralgia, Sciatica, Coughs, Colds, Weak Back, Stomach and Bowels, Shooting Pains, Numbness, Hysteria, Female Pains, Palpitation, Dyspepsia, Liver Complaint, Bilious Fever, Malaria and Epidemics, use Collins' Plasters (an Electric Battery combined with a Porous Plaster), and laugh at pain. 25c everywhere.
jy30-1wMTh&w1w

Smoke "Tansill's Gen. Custer" 10c. Cigar.

One Agent (Dealer only) WANTED in every town on the coast for this "America's Finest 5-cent Cigar."

C. B. CORWIN,
SOLE AGENT FOR PACIFIC COAST,
No. 923 Second street, Sacramento, Cal.
au2 4p1y

SWAYNES PILLS Important to the Sick! Symptoms indicate diseases a continuance, days of suffering—perchance Death. Symptoms are impure blood, costiveness, irregular appetite, headache, sour belching, soreness in back, breast and side, heart pains, giddiness, bad color to stools and urine, hot and cold sensations, yellow skin. "SWAYNE'S PILLS" cure by gently removing all corrupt matter, regulating and nourishing the system. Price, 25 cents (in stamps), box of 30 pills; 5 boxes, $1, at druggists or by mail. Address DR. SWAYNE & SON, Philadelphia, Pa. je1-1yMWF&w1y

DR. CHEEVER'S ELECTRIC BELT, or Regenerator, is made expressly for the cure of derangement of the procreative organs. Whenever any debility of the generative organs occurs, from whatever cause, the continuous stream of ELECTRICITY permeating through the parts must restore them to healthy action. There is no mistake about this instrument. Years of use have tested it, and thousands of cures are testified to. Weakness from Indiscretion, Incapacity, Lack of Vigor, Sterility—in fact, any troubles of these organs is cured. Do not confound this with electric belts advertised to cure all ills from head to toe. This is for the ONE specific purpose. For circulars giving full information address CHEEVER ELECTRIC BELT CO., 103 Washington St., Chicago, Ill.
m4-1yTuThS

Mrs. Kirke G. Brier & Brother
HAVE BOUGHT OUT THE STATE RIGHT TO the
National Cleansing and Healing Powders,
Which excel all other washing powders known. A large quantity will be exhibited in the State Fair.
s8-1w [B. C.] BRIER, MEAD & CO.

Sacramento Planing Mill,
Hartwell, Hotchkiss & Stalker,
MANUFACTURERS OF
DOORS, WINDOWS, WINDOW FRAMES, Blinds, Moldings, Finish Brackets, Scroll Sawing, Turning; also, Stair Work. Black Walnut, Spanish Cedar and Redwood Newels, Balusters and Rail. Cor. Front and Q sts., Sacramento. fe22-4p1m

HOPS! HOPS!
FOR DESIRABLE STORAGE FOR HOPS, apply to LYON & CURTIS, Nos. 117 to 123 J street, Sacramento. s5-tf

FRUITS, SEEDS AND PRODUCE.

PACIFIC MARKET,
725 J st., between Seventh and Eighth.
A. D. & C. L. CHRISTIANSON, wholesale and retail dealers in all kinds of choice and select FRUIT, FISH, POULTRY, BUTTER and EGGS. ☞ Highest Prices paid for Ranch Produce. jy2 6m

A. MOOSER. S. GERSON.
S. GERSON & CO.,
GENERAL COMMISSION MERCHANTS, AND Dealers in
Imported and Domestic Fruits, Vegetables, Nuts, Etc.,
NO. 220 J STREET.
Between Second and Third, Sacramento. jy2-1m

LYON & CURTIS
(Successors to LYON & BARNES),
COMMISSION MERCHANTS AND DEALERS IN
Produce, Vegetables and Fruits,
Potatoes, Beans, Butter, Eggs, Honey, POULTRY, ETC.
☞ Storage for HOPS, GRAIN, etc ☜
Nos. 117, 119 and 123 J street. je22-1ptf

FRUIT DEALERS,
ATTENTION!
HAVING REMOVED TO MORE COMMODIOUS premises, we have enlarged our stock. We offer you choice Apples, free from worms, Lemons, Limes, Oranges, Dried Fruits, Nuts Dates, Canned Goods, etc., at very low prices.
M. T. BREWER & CO.,
1006 to 1010 Second street, between J and K, Sacramento. je22-tf

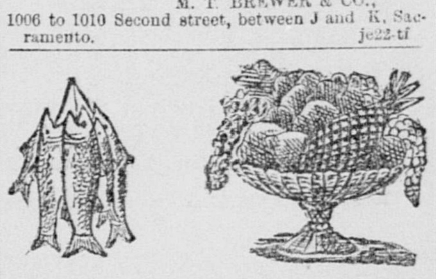

D. DeBERNARDI & CO.,
GENERAL COMMISSION MERCHANTS,
AND WHOLESALE AND RETAIL DEALERS IN
TROPICAL, CALIFORNIA & OREGON
Fruits and Nuts;
BUTTER, EGGS, POULTRY, GAME, HONEY,
Vegetables, Fish, Oysters, Etc.
WITH THE EXPERIENCE OF YEARS IN the business, and every facility to prosecute it, and the use of the very latest improvements in packages, we respectfully state to the trade, that, feeling our ability to select the best of goods, at prices suitable to the present time, we solicit their patronage, and shall endeavor to merit a preference for all favors they may be pleased to extend to us.
☞ Country and City Orders Promptly Attended to. All Goods Delivered to any part of the City Free of Charge.
308 and 310 K St, Sacramento.
au30-

EUGENE J. GREGORY. C. C. BARNES. FRANK GREGORY.
GREGORY, BARNES & CO.,
Successors to Gregory & Co.),
Nos. 126 and 128 J Street,
WHOLESALE DEALERS IN PRODUCE AND Fruit. Full stocks of Potatoes, Vegetables, Green and Dried Fruits, Beans, Alfalfa, Butter, Eggs, Cheese, Poultry, etc., always on hand. Orders filled at lowest rates. je12-tf

W. R. STRONG. P. R. PLATT. ROBT. WILLIAMSON
W. R. STRONG & CO.,
—Wholesale Dealers in—
GREEN AND DRIED FRUIT and GENERAL PRODUCE,
J and FRONT STREETS.....SACRAMENTO, CAL.
a7-tf

MARKETS.

C. WEISEL & CO.,
PORK PACKERS,
726, 726½ L Street, Sacramento.
ALL KINDS OF FRESH MEATS AND Sausages on hand. Highest Cash Price paid for all kinds of live stock. Country orders solicited. s4-1p3m

HOLTON'S MARKET,
No. 1028 H Street..........Near Eleventh.
CHOICE PEACHES, PEARS, PLUMS, ORANGES, Lemons, Limes, Watermelons, Muskmelons, and all other Fruit in season. New York Cream Beer, 5 cents per glass—a cool summer drink, and a healthy one. Also, a full line of Vegetables and choice Canned Goods, which I sell cheap for Cash.
au23-1m C. H. HOLTON, Proprietor.

M. F. ODELL,
NEW YORK MARKET,
Cor. Tenth and K streets, Sacramento.
WHOLESALE AND RETAIL Butcher. Highest Cash Price paid for Fat Stock. jy18-4ptf

A. HEILBRON & BRO.,
WHOLESALE AND RETAIL BUTCHERS. Having purchased the City Market, on J street, between Front and Second, from P. Herzog, we shall endeavor to keep the same supplied with the BEST of MEATS. We offer special inducements to the trade, and being connected with the slaughter-house by telephone, we are prepared to take orders from 8 A. M. to 5 P. M. Special attention given to orders from the country. Live Stock bought at the Highest Market Prices. jy10-1m

METROPOLITAN MARKET
CONRAD SCHEPP, DEALER IN Fresh Meats of every description, southwest corner of
Twelfth and E Streets, Sacramento.
Highest cash price paid for all kinds of stock, and the same sold wholesale and retail at the lowest market rates. jy6-4ptf

LAGER BIER, SALOONS, ETC.

COLUMBUS BREWERY,
CORNER OF SIXTEENTH AND K STREETS, CHRIST. WAHL, Proprietor. A good supply of excellent Beer always on hand, and sold at current rates. City and country orders promptly attended to, with a liberal discount. Beer delivered to any part of the city or at depot free of charge. s4-4ptf

"FIFTH AVENUE" SALOON,
1015 FIFTH STREET. IF YOU want the best and coolest beer in the city at 5 cents a glass call at the above saloon. Fine furnished rooms to let, single or en suite. ED. DIETERLE, Proprietor.
au1-1ptf

E. KLEBITZ
(Successor to Klebitz & Green),
FOURTH STREET, NEAR POSTOFFICE.
LEMP'S ST. LOUIS BEER
ON DRAUGHT.
WINES, LIQUORS AND CIGARS
OF THE BEST QUALITY. jy20 1m

ANHEUSER ST. LOUIS
BEER,
ON DRAUGHT, AT
GRUHLER'S SALOON,
No. 522 J street,......[fe30 1p1m]......Sacramento.

THE JUMBO,
1022 FIFTH STREET, BETWEEN J AND K—Finest Five-Cent Beer Saloon in the city. Best brands of Wines, Liquors and Cigars. A handsome Billiard and Pool Parlor attached. Also Club Rooms. Free Lunch every day. Call and see me.
je28-1m L. ALEXANDER, Proprietor.

M. J. KING & CO.,
224 J Street, between Second and Third.
WHOLESALE AND RETAIL DEALERS IN Hay, Grain, Feed and Country Produce. Also, Butter, Eggs, Cheese, Poultry, etc. Storage and Commission business will receive special attention. Hay and Grain bought and sold. au2-4ptf

Race! Race!
TO M. T. GROENEVELD, ON THE RIVER side Road. This Fine Resort is located but three miles from the city. Fine Wines and Liquors. Polite attention to guests. au4-2m

MISCELLANEOUS.

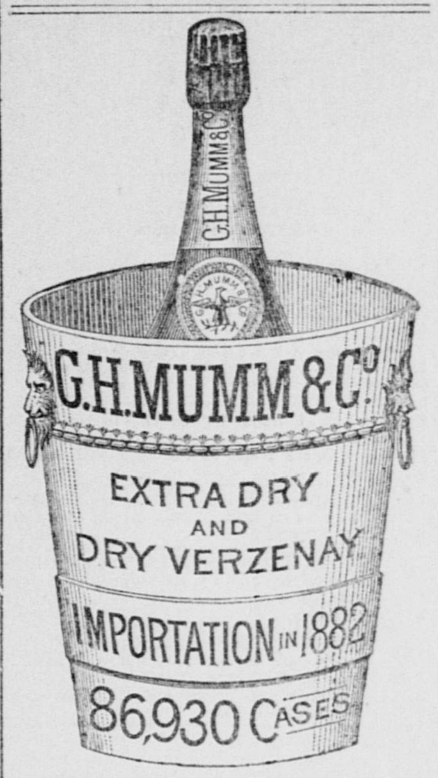

The Largest Importation Ever Reached in a Year by any House.

Anheuser-Busch Brewing Associat'n
OF ST. LOUIS.
CELEBRATED BRANDS OF BOTTLED LAGER BEER,
"ANHEUSER"
—AND—
"BUDWEISER!"
☞ FOR SALE BY ALL DEALERS. ☜
A. F. EVANS & CO., San Francisco,
Sole Agents Pacific Coast. je23-2p3mSTu

IF YOU WANT
"The most popular and satisfactory Corset as regards Health, Comfort and Elegance of Form," be SURE and get
MME. FOY'S Improved
CORSET
AND SKIRT SUPPORTER.
It is particularly adapted to the present style of dress. For sale by all leading dealers. FOY, HARMON & CO., New Haven, Conn.
jy7-3mWS&w3m

SWAYNES OINTMENT THE GREAT CURE FOR ITCHING PILES
Symptoms and Cure.
The symptoms are: Moisture, like perspiration, intense itching, increased by scratching, very distressing, particularly at night; seems as if the pinworms were crawling in and about the rectum; the private parts are sometimes affected. If allowed to continue, very serious results may follow. "SWAYNE'S OINTMENT" is a pleasant, sure cure. Also for Tetter, Itch, Salt Rheum, Scald Head, Erysipelas, Barbers' Itch, Blotches, all scaly, crusty Skin Diseases. Sent by Mail for 50 cents; 3 boxes, $1 25 (in stamps). Address DR. SWAYNE & SON, Philadelphia, Pa. Sold by Druggists.
je2 1yTuThS&w1y

HUMPHREYS' HOMEOPATHIC VETERINARY SPECIFICS
FOR THE CURE OF ALL DISEASES OF HORSES, CATTLE, SHEEP, DOGS, HOGS, and POULTRY.
FOR TWENTY YEARS Humphreys' Homeopathic Veterinary Specifics have been used by Farmers, Stock Breeders, Livery Stable and Turfmen, Horse Railroads, Manufacturers, Coal Mine Companies, Trav'g Hippodromes and Menageries, and others handling stock, with perfect success.
Humphreys' Veterinary Manual, (330 pp.) sent free by mail on receipt of price, 50 cents.
☞ Pamphlets sent free on application.
HUMPHREYS HOMEOPATHIC MED. CO.,
109 Fulton Street, New York.

NERVOUS DEBILITY
HUMPHREYS' HOMEOPATHIC SPECIFIC No. 28. Vital Weakness and Prostration from over-work or indiscretion, is radically and promptly cured by it. Been in use 20 years, —is the most successful remedy known. Price $1 per vial, or 5 vials and large vial of powder for $5, sent post-free on receipt of price. Humphreys' Homeo. Med. Co. Illust. Catalogue free.] 109 Fulton St., N. Y.

THE GREAT SAUCE
OF THE WORLD.
LEA & PERRINS'
Imparts the most delicious taste and zest to
EXTRACT of a LETTER from a MEDICAL GENTLEMAN at Madras, to his brother at WORCESTER, May, 1851. "Tell LEA & PERRINS that their sauce is highly esteemed in India, and is in my opinion, the most palatable, as well as the most wholesome sauce that is made."
SOUPS, GRAVIES, FISH, HOT & COLD MEATS, GAME, &c.
Lea & Perrins
Signature is on every bottle of GENUINE WORCESTERSHIRE SAUCE
Sold and used throughout the world.
JOHN DUNCAN'S SONS,
AGENTS FOR THE UNITED STATES.
NEW YORK.

A Skin of Beauty is a Joy Forever.
DR. T. FELIX GOURAUD'S
Oriental Cream or Magical Beautifier
PURIFIES AS WELL AS Beautifies the Skin.

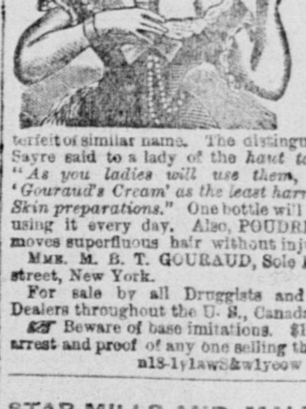

Removes Tan, Pimples, Freckles, Moth-Patches and every blemish on beauty, and defies detection. It has stood the test of thirty years, and is so harmless we taste it to be sure the preparation is properly made. Accept no counterfeit of similar name. The distinguished Dr. L. A. Sayre said to a lady of the *haut ton* (a patient): "*As you ladies will use them, I recommend 'Gouraud's Cream' as the least harmful of all the Skin preparations.*" One bottle will last six months, using it every day. Also, POUDRE SUBTILE removes superfluous hair without injury to the skin. MME. M. B. T. GOURAUD, Sole Prop., 48 Bond street, New York.
For sale by all Druggists and Fancy Goods Dealers throughout the U. S., Canadas and Europe.
☞ Beware of base imitations. $1,000 Reward for arrest and proof of any one selling the same.
n18-1y1awS&w1yeow

STAR MILLS AND MALT HOUSE,
NEUBOURG & LAGES,
NOS. 50, 52 AND 54 FIFTH ST., SACRAMENTO, dealers in Produce and Brewers' Supplies, Manufacturers of Malt and all kinds of Meals; Oatmeal, Cornmeal, Cracked Wheat, Graham Flour, Buckwheat Flour, etc. New Grain Bags for sale. Agents for Buckeye Flour Mills, Marysville. je17-1p

HERMAN C. HOTFILTER
GOLD AND SILVERSMITH,
NO. 1026 SIXTH ST., BETWEEN J AND K. Jewelry made to order. Old Gold worked over. Repairing a specialty. jy7-tf

"EVOLUTION AND REVOLUTION."

Synopsis of Henry Ward Beecher's Lecture in San Francisco.

The San Francisco *Bulletin* of Saturday gives the following synopsis of Rev. Henry Ward Beecher's lecture in that city Friday evening:

The third lecture of the course by Rev. Henry Ward Beecher on "Evolution and Revolution" was delivered in Metropolitan Hall last evening to a large audience. The lecture was replete with wit and sarcasm, and applause was frequent.

THE GREATEST ERA IN EXISTENCE.

"You have often, in reading history," he began, "become deeply interested in some epoch that is so romantic as to make you wish that you had lived in that age. Now you are living in a history-making era. This era will be celebrated in future ages as the most remarkable that has ever existed on this globe. We have come to a grand unfolding age, which touches in its results every possible share of human affairs—an age of evolution. I have joined that word with revolution, because this is an evolution we are passing through, which is, in fact, a revolution. The old is being abandoned for the new. In every manufactory, if there comes a new piece of machinery that will make cotton or woolen goods a penny a yard less than the machinery already used, it creates a revolution—which is, too, an evolution—in the process of the work it does. What we very much need to-day is some man with the capacity to give the common people, in simple book form, the truth of this great truth of evolution, for the people should understand it. And such a man will come. No person who is a teacher, especially a moral teacher, and more especially a minister, should be without a perfect understanding of evolution? What is evolution? It is the discovery of the divine method of creation; it gives to science a history, because, before it was understood, science was merely a jumble of reservoirs of knowledge as opposed to the old doctrine. It may be said that evolution is the doctrine of the gradual creation of the world, opposing the doctrine of instantaniety of creation. Geology has shown the world that when God wrote on the tablets of stone it was not the first time he had written on stone; it has shown that the period in which the world has been unfolding was not 6,000 years, but incalulable ages. When this was first discovered by the geologist, the church was staggered, and God's guardians, the ministers of the church, who look out for His interests on this earth, and see that no injury is done Him, rose up red with wrath, that anyone dared to promulgate such theories in the face of the Bible. But the Church, as you all know, stole out from its position by the easy method of ascribing many thousands of years to each of the six days in which God made the world. The world now, however, has come to pretty generally accept the theory of gradual growth of the vegetable and animal world-evolution. God never saw a great forest spring up from the rocks perfect at once; that was not His way. God, who is eternal, had plenty of time, and to spare, and He created slowly, by evolution. Milton, from whom more men have taken their theology than from the Bible, told how the animal kingdom came to exist—the lions pawing and roaring to get out of their rocky confines. I have no doubt that if John Milton had had the world to form, he would have done it that way. But that was not God's style.

GENERAL ACCEPTANCE OF THE THEORY.

The theory of evolution, I feel safe in saying, is accepted by every scientific man in the world. There are many facts in Genesis which are not true—as they have been construed for a thousand years. The doctrine as we have it at present is like a beautiful window of great age and inestimable value, on which the cobwebs of ages have accumulated and caught the dirt and darkened the window, so that we are now living in a sort of twilight. But when this rubbish is brushed away by the broom of progress and modern thought the light will come through clearer and brighter than ever. Is man a creature than has been developed? The soundest Christian scientists of to-day say that is an unproved thing; that there is a gulf between the lowest man and highest animal that has never been bridged. The cautious scientist hesitates to absolutely assert his belief in the theory. I, personally, believe in the theory of the evolution of man. Professor Dana, of Yale, while with the utmost caution he refrains from committing himself to an unqualified belief in the theory, still plainly shows his inclination in that way. It is only a hypothesis—which is a glorious guess, the seeing before the reasoning. There is a great deal of objection to the theory of evolution because of the ridicule about our descending from the monkey. They object—and for my part, I don't believe we did come from the monkey, although if we did, I am willing to admit that many men have tarried on the way down. I had just as lief come from a monkey as anything else—if I only came far enough. It is not what I came from; it is what I am. But I am more concerned about where I am going than where I came from. Still, I think the monkey theory is preferable to the biblical theory. I had rather come from a respectable monkey than from a dust heap. But why admit the monkey theory at all? Take the vegetable kingdom for an example of what I am going to suggest. The pine and the palm—can anything more different be imagined in the same class of the vegetable kingdom? Yet go to the moss, and you will find there species where every feature of both the pine and the palm coexist. Ages ago they were differentiated and went their ways, and each produced a line of its kind, and the pine and the palm came. So branches once came to the animal kingdom, and one went on producing its kind, and the monkey, with all its hair and bone and scales, was produced, and not a man was produced. The other branch went on, and man, with his nerves, his fibre, his brains, his soul came—but I cannot say he never produced a monkey.

THE INSPIRATION OF THE SCRIPTURES.

But it is said that evolution destroys the theory of inspired Scripture. It may destroy the barbaric theory of literal inspiration, which is not preached in any luminous pulpit to-day. It is an absurd theory to suppose that when man wrote that God spoke to them He spoke literally. If God had spoken verbally to man he would have told them of themselves, of their own structure, of the relation of parents to children. I do no believe in the verbal literal inspiration of the Bible. I do not defend myself for that; I attack those who do believe it. Belief in it is the high road to infidelity, and the man who preaches it is the high priest of infidelity, and no decent man who preaches the theory of the verbal inspiration of the Bible should be tolerated in any pulpit. The Bible is the record of God's inspiration upon the natures of men for one generation. In the case of Mr. Ingersoll, with all respect to him, if the doctrine of verbal inspiration was taken out of his way, he would not have a shot left in his locker to fire. It is the absurdity surrounding the verbal inspiration theory that has supplied him with most of his ammunition. The doctrine of evolution will not destroy the Church; it may knock off some of its pretty little ornaments. If you want your son to become a navigator you send him to a nautical school; a lawyer, to a law school; and if you want to learn to be good, learn moral truths, you go to church. If the Church wants to baptize people, let it do so; if it amuses it—the more baptisms the better, whether once or three times, whether in the name of the Trinity or of decency—and in the latter case let it be by immersion, and as often as possible. I don't even believe that evolution will destroy sectarianism. A sect is a child of explosions begotten of intolerance in the church, and they are now like so many households organized to do Christian service, and sects will continue because of human nature. I confess I am sanguine, very sanguine, more sanguine than any of you in regard to human nature. I believe that the time will come when Christians will love one another. Love in church is like a broom. It is a hard stick at one end and all split up at the other end. The Church has divided in a thousand branches, and there is no longer any love between them. To those who are distressed on the question of loving, again let me point out this one feature of evolution. I don't believe that human unfolding will stop at the horizon. There will be brighter suns and better worlds after this one shall have passed away and we with it. We shall love again, and I should rather lose a member of my body than have this thought taken away from me. We shall love again in a higher sphere and a more blessed companionship, an inspired life of love in the hereafter, and my reason for this belief is the opinion that we are all developed from the simplest forms of life to our present condition.

THE THEORY OF ETERNAL PUNISHMENT.

In regard to the orthodox theory of eternal punishment the speaker said:

"The Bible defines sin to be the transgression of law, but all transgression of law is not sin. Human infirmity is not sin. God looks with compassion upon human frailty. He comes with pardon and forgiveness and not with punishment. That may not be the God of Calvin, but it is the God of worship. The idea of a God who creates millions of men for the purpose of damning them, and who continues to turn them out and damn them, is too hideous to be entertained by any rational man. The pulpit should have a better knowledge of human nature than to hold and preach such an idea. Our churches now are nothing but first-class passenger cars to heaven, to which a man gets a ticket on being converted. They don't make men any better, and many of their members have a smaller capital of honesty than others who have never been inside of them."

In closing it was said: "To those who are distressed about the question of living again, let me call your attention to this fact in evolution: Matter never ceases to exist, and the tendency is always to refinement, to make the gross refined, the foul pure; to elevate and ever increase in beauty and delicacy."

SATURDAY NIGHT'S LECTURE.

Henry Ward Beecher delivered the last lecture of his course in San Francisco Saturday night before an audience which half filed Metropolitan Hall. The subject of the discourse was, "The New Profession." The lecturer began by pointing out that the material conditions of this continent were more advantageous than were ever offered to any people, and they had succeeded in drawing a vast, but mixed, population. The question was, Could such a population continue to live in peace? Some said that it was a problem for Christianity to solve whether the Anglo-Saxon could live peaceably with the African, the Mongolian or the Roman races. There was no doubt that many foreign heresies which had been brought to this country imported great dangers. There were others which had grown up among us. These included the relation between the employers and the employed, the collection of great fortunes into a few hands, monopolies and combinations of railroads, of corporations and of manufactures, and the ignorance of the common people, who held the balance of power. The danger from all these elements was intensified by the fact that religion was in a transition state, causing a decadence of moral influence.

He then enumerated the supposed restraining influences which counteracted these peace-endangering tendencies, and among them he named public sentiment, our institutions and laws, the example of the educated class, the diffusion of knowledge by the press and Christianity. But all these, he maintained, were inadequate and fell far short of the purpose. To preserve peace and keep this nation one, the profession of teaching should be looked to. In the free public schools lay the salvation of America. The doctrine was carried to prove that no such Government as ours could be sustained except through the free and general diffusion of knowledge through the common schools. In them only true democratic equality was to be found, and this equality should be carefully preserved. Education should be made compulsory, but it should also be made as good and perfect as possible. There should be no stinting in the appropriation. Sectarian teachings should be rigidly excluded, and teaching elevated to a permanent and professional business.

Did She Die?

"No; she lingered and suffered along, pining away all the time for years, the doctors doing her no good; and at last she was cured by this Hop Bitters the papers say so much about. Indeed! indeed! how thankful we should be for that medicine."

* Far more valuable than those golden apples of Hesperides are the life, health and beauty of Womanhood. Mrs. Pinkham's Vegetable Compound restores and preserves all these.

*** "It is easier to convince a man against his senses than against his will." When a sick man has given Kidney-Wort a thorough trial, both will and senses join in unqualified approval of its curative qualities in all diseases of the liver, kidneys and bowels.

CHILLS, MALARIA, DUMB AGUE and all kindred diseases are absolutely and permanently cured by Mason & Pollard's Pills. This remedy is a never failing specific for these ills, purifies the system and restores the patient to perfect health. Druggists.

A TRUE iron medicine, beneficial to the young as well as the old who suffer from dyspepsia, etc., is Brown's Iron Bitters.

FAIR WEEK.

I OFFER SPECIAL ADVANTAGES TO HORSEMEN, which will help pay your expenses, and which will also clear my store of an over-large stock now on hand. The following goods will be reduced:

Mexican Saddles — Side Saddles — Boys' Saddles — Concord Harness — Lap Dusters

Buggy Robes — Whips of every kind — Linen Horse Covers — Express or Spring Wagon Harness — Buggy Harness (Single and Double)

JOHN T. STOLL,
Manufacturer and Importer of a Complete Stock of Saddlery and Harness. No. 610 K st., Sacramento.

MILLINERY OPENING!

AT No. 621 J STREET.

WE RESPECTFULLY INFORM the Ladies of Sacramento that we will be prepared on Wednesday, Thursday and Friday to show our Fall Importations of French Pattern Bonnets; together with a full line of Novelties pertaining to the Millinery Trade. Yours respectfully, MESDAMES BARBER & PEALER, 621 J street. au30-1ply

PIONEER LIVERY STABLE.

T. D. SCRIVER,........................Proprietor

HACKS ON CALL AT ANY HOUR, day or night. Coupes, Phaetons, Rockaways, Barouches, Buggies, with the best roadsters to be found in any livery stable on the coast, for hire. Horses kept in livery at reasonable rates. Livery Stable on Fourth street, between I and J. jy1-tf

SOCIETY BADGES, JEWELS AND CHARMS of every kind, in gold, silver or metal, at NATHAN JOSEPH'S, 641 Clay street, SOLE AGENT IN SAN FRANCISCO for the Universal Badge and Regalia Co. Workmen's badges in solid gold for $1, postage free. Single badge C. O. D. Trade supplied. a7-tfWS

H. S. CROCKER & CO

PAVILION!

Your Attention is Called

— TO THE —

MAGNIFICENT DISPLAY

— OF —

Fancy Stationery,

PRINTING

— AND —

LITHOGRAPHS

OFFERED BY

H. S.

CROCKER & CO.

Their Display is in the Upper Hall of Pavilion, Adjoining the Photographic Displays.

AT THEIR PLACE OF BUSINESS,

208 and 210

J ST., SACRAMENTO,

WILL BE FOUND THE

BEST SELECTED STOCK

— OF —

GENERAL

Stationery

— AND —

Newspaper Supplies in the State.

☞ A VISIT TO THEIR STORE WILL BE PLEASANT TO ALL.

H. S. CROCKER & CO.

s10-1w

DAILY RECORD-UNION.

— THE —

DAILY

Record-Union

— IS THE —

LEADING NEWSPAPER

OF THE INTERIOR,

AND ITS NEWS FACILITIES ARE NOT SURPASSED BY THOSE OF ANY OTHER JOURNAL IN THE COUNTRY.

The aim of its publishers is to make it

Thoroughly Representative

AND ADAPTED TO THE

HOME,
OFFICE,
FARM,
MARKET and
WORKSHOP.

ITS DEPARTMENTS ARE CONDUCTED BY ABLE AND EXPERIENCED JOURNALISTS, AND REPRESENT ALL THE POPULAR TOPICS OF THE DAY.

Especial attention is given to the Resources of the State, Agriculture, Fruit Growers' Interests, Mining, and the Mechanic Arts, as also Current Literature, Book Reviews, and Correspondence from the various parts of the world.

Editorially it treats of all public topics with candor, fairness and fearlessness, and according to the best standard of journalism.

THE RECORD-UNION

CIRCULATES

THROUGHOUT THE

COAST, STATES and TERRITORIES,

— AND —

Reaches many parts of the interior several hours in advance of all other morning papers.

TERMS:

ONE YEAR,	$6 00
SIX MONTHS,	$3 50
THREE MONTHS,	$2 00

ADDRESS:

Sacramento Publishing Co.,

SACRAMENTO, CAL.

HOTELS AND RESTAURANTS.

LANGHAM RESTAURANT,
J street, bet. Second and Third.

THIS PLACE WILL BE CONDUCTED in first-class style, with the best the market affords and all delicacies of the season. OYSTERS served in every style. [s5-1plm] TERRY & CO., Proprietors.

PALACE HOTEL.

THIS HOTEL, OCCUPYING AN ENTIRE block in the center of San Francisco, is the Model Hotel of the world. It has double the accommodations of any other house in the city; is thoroughly Fire and Earthquake Proof, and has five broad, easy Stairways and five Elevators. Every room is extra large, light and airy. The system of ventilation is perfect. A Bath and Closet adjoin every room. Guests entertained on either the AMERICAN or EUROPEAN PLAN. A Restaurant is connected with the hotel and is the finest in the city. People from the interior of the State visiting San Francisco, either for business or pleasure, will find the PALACE, centrally located as it is, the pleasantest and most economical Hotel in the city. s4 tf JOHN SEDGWICK, Manager.

ST. DAVID'S.

A FIRST-CLASS LODGING-HOUSE, CONtains 113 rooms; 715 Howard street, near Third, San Francisco. This house is especially designed as a comfortable home for ladies and gentlemen visiting the city from the interior. No dark rooms. Gas and running water in each room. The floors are covered with body Brussels carpet, and all the furniture is made of solid black walnut. Each bed has a spring mattress, with an additional hair top mattress, making them the most luxurious and healthy beds in the world. Ladies wishing to cook for themselves or families are allowed the free use of a large public kitchen and dining-room. Servants keep up a fire from 6 A. M. to 7 P. M. Hot and cold baths; a large parlor and reading-room, containing a Grand Piano—all free to guests. Price, single rooms per night, 50 cents; per week, from $2 upwards. House open all night.
R. HUGHES, Proprietor.
At Market-street Ferry, take Omnibus line of street cars to corner of Third and Howard jy2 TuTStf

INTERNATIONAL HOTEL,
Nos. 320, 322, 324, 326 K street,
Bet. Third and Fourth, Sacramento.

☞ Give me a call. This old and well-known house has just been throughly renovated throughout. MEALS, 25c. BOARD per week, $4. BOARD AND LODGING per week, $5 to $10. A Fine Bar. Best of Liquors and Cigars. W. W. WADE, Proprietor. au16-tf

SPANISH RESTAURANT.

MRS. M. ROBLES HAS OPENED FINE DINing-rooms and Saloon at No. 513 K street, between Fifth and Sixth, where she is prepared to serve the public with Meals and Fine Wines and Liquors at all hours. au8 3m

RIVERSIDE HOUSE,

TERMINUS OF THE RIVERside Drive—finest in the State. Splendid Dancing Hall. Beautiful Gardens and Shade Trees. Best Brands of Liquors and Cigars. Good Shuffle Boards on the Grounds. First-class Accommodation for Ladies. an4-tf D. S BASCOM, Proprietor.

MODEL

RESTAURANT, ICE CREAM AND DINING Parlors,
No. 408 J street, bet. Fourth and Fifth,
Now open. Years of experience enables me to serve up everything in first-class style. Give me a call. jy28-tf GEO. HOWARD, Proprietor.

CAPITAL HOTEL,
SACRAMENTO,
CORNER SEVENTH AND K STREETS.
BLESSING & GUTHRIE, Proprietors.
☞ Free Omnibus to and from the Cars. ☜ jy13-tf

DINE. DINE.

15 CENTS FOR A GOOD SQUARE MEAL. Sacramento Restaurant, Nos. 317 and 319 K street, between Third and Fourth (three blocks from the Depot). Street Cars pass every five minutes—ask the conductor where to stop. Ice Cream and Cakes, 15 cents. Fine Dining Parlors for Families. Open Day and Night.
jy13-tf J. D. SMITH, Proprietor

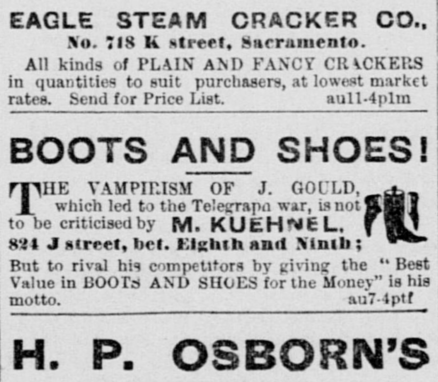

GOLDEN EAGLE HOTEL.
Corner Seventh and K Streets.
☞ STRICTLY FIRST-CLASS! ☜
FREE BUS TO AND FROM THE CARS.
m30-1y JAMES McNASSER, Proprietor.

Cracker Bakery.

EAGLE STEAM CRACKER CO.,
No. 718 K street, Sacramento.
All kinds of PLAIN AND FANCY CRACKERS in quantities to suit purchasers, at lowest market rates. Send for Price List. au11-4plm

BOOTS AND SHOES!

THE VAMPIRISM OF J. GOULD, which led to the Telegraph war, is not to be criticised by M. KUEHNEL, 824 J street, bet. Eighth and Ninth; But to rival his competitors by giving the "Best Value in BOOTS AND SHOES for the Money" is his motto. au7-4ptf

H. P. OSBORN'S
Wood and Coal Yard

IS NOW PREPARED TO FURNISH THE BEST of Wood and Coal, at the lowest rates. Wood sold from the Car at Special Rates.
Office, No. 806 I street, Sacramento.
au2 4ptf

50 Years.

I have known and watched the use of Swift's Specific for over fifty years, and have never known or heard of a failure to cure Blood Poison when properly taken. I used it on my servants from 1850 to 1865, as did also a number of my neighbors, and in every case that came within my knowledge it effected a cure. In all my life I have never known a remedy that would so fully accomplish what it is recommended to do.
H L. DENNARD, Perry, Ga.

I have known and used Swift's Specific for more than twenty years, and have seen more wonderful results from its use than from any remedy in or out of the Pharmacopia. It is a certain and safe antidote to all sorts of Blood Poison.
J. DICKSON SMITH, M. D.
Atlanta, Ga.

The Great Drug House of Chicago.

We do not hesitate to say that for a year past we have sold more of Swift's Specific (S. S. S.) than all other Blood Purifiers combined, and with most astonishing results. One gentleman who used half a dozen bottles, says that it has done him more good than treatment which cost him $1,000. Another who has used it for a Scrofulous affection reports a permanent cure from its use
VAN SHAACK, STEVENSON & CO.

$1,000 REWARD
Will be paid to any Chemist who will find, on analysis of 100 bottles S. S. S. one particle of Mercury, Iodide of Potassium, or any Mineral substance.
SWIFT SPECIFIC CO., Props.,
Drawer 3, Atlanta, Ga.

☞ Write for the little book, which will be mailed free.

Price: Small size, $1 per bottle. Large size (holding double quantity), $1 75 bottle. All Druggists sell it.

GENERAL NOTICES.

Just received the largest line of Steel Engravings, at T. W. Schwamb's Picture Store, No. 804 J street. Also, Agent for the light running Royal St. John and New Remington Sewing Machines. Window cornices and picture frames made to order on shortest notice. au21-1m

Dr. La Mar's Seminal Pills cure all cases of Seminal Weakness, Loss of Vigor, Nocturnal Emissions, Impotency, Nervous and Physical Debility, and all that class of complaints arising from Excess, Indiscretion or Abuse. The old find in this remedy A FOUNTAIN OF YOUTH, and the young a safeguard and protection. DR. LA MAR'S SEMINAL PILLS restore the Sexual Organs, debilitated from whatever cause, to their prestine vigor. Price, $2 50 per bottle. Sent C. O. D. by express to any address, secure from observation. Address all orders to A. McBOYLE & CO., Druggists, Postoffice Box 1952, San Francisco. m28-6m

A Card.—To all who are suffering from the errors and indiscretions of youth, nervous weakness, early decay, loss of manhood, etc., I will send a recipe that will cure you, FREE OF CHARGE. This great remedy was discovered by a missionary in South America. Send a self-addressed envelope to the REV. JOSEPH T. INMAN, Station D, New York City. n18 4plyTuThS

Advice to Mothers—Mrs. Winslow's Soothing Syrup should always be used when children are cutting teeth. It relieves the little sufferer at once; it produces natural, quiet sleep by relieving the child from pain, and the little cherub awakes as "bright as a button." It is very pleasant to taste. It soothes the child, softens the gums, allays all pain, relieves wind, regulates the bowels, and is the best known remedy for diarrhea, whether arising from teething or other causes. Twenty-five cents a bottle. n18-1yTuThS

EDUCATIONAL.

SACRAMENTO Business College
The Business Training School of the Pacific Coast. Graduates assisted in obtaining employment. Send for the College Journal. Address, E. C. Atkinson, Sac'to, Cal.
au29-3p2m&w2m

Heald's Business College 24 Post St.
jy13-3ptf

GLOBE BUSINESS COLLEGE.
BEST and CHEAPEST
Northeast corner Kearny and Clay streets.
SEND FOR CIRCULAR. au18-3plm

FIRE!
Pacific Business College

REOPENED AT SYNAGOGUE, MASON ST., between Post and Geary, with its former faculty and course of instruction. Students out of school only one day on account of the fire, which has occasioned the temporary change of location.
au16 3plm

ACADEMY OF THE SACRED HEART, FOR Young Ladies, Omaha, Neb. The scholastic year commences on the FIRST WEDNESDAY IN SEPTEMBER. The course of instruction embraces the various elementary, and all the higher branches of a finished education. Difference of religion is no obstacle to the admission of young ladies. Terms, $150 per session of five months. For further information apply to the LADY SUPERIOR, Omaha, Neb. (Park Place). Terms, $300 a scholastic year. au28-1mTuThS

CHEBRAH KIDUSHA

WILL HOLD ORTHODOX SERVICES FOR the coming holidays at the Exempt Firemen's Hall, Eighth street, between J and K. Rev. Dr. Krochinski, from San Francisco, will officiate for the occasion. Tickets may be had of any of the members, or of Charles Barnes, 916 J street.
s7-6t MARKS LEVY, President.

PAINTS AND OILS.

J. L. CHADDERDON, IMPORTER AND DEALER in Paints, Oils, Varnishes, Window Glass, Mixed Paints, Artists' and Painters' Materials, Wall Paper, etc. No. 204 K. Sacramento. jy17-1ptf

IS ACKNOWLEDGED BY EMINENT SURGEONS to be the purest and finest known, and invaluable to invalids.

SIMMONDS' KENTUCKY NABOB BOURBON WHISKY has been well known for many years, being unsurpassed for its excellent quality and delicate flavor. Everybody who has tried it say it is the best in the world.

Families supplied by the gallon, case or bottle.

Sold by all Grocers and Druggists.
au18-3plmTuThS

GOULET CHAMPAGNE

Of Messrs. George Goulet & Co.,
REIMS, FRANCE.

EXTRA DRY, in quarts and pints.
GRAND VIN SEC, in quarts and pints.
IN LOTS TO SUIT. FOR SALE BY
Alfred Greenebaum & Co.,
Sole Agents, 123 California st., San Francisco.

For sale at MESSRS. HALL, LUHRS & CO.'S, and G. W. CHESLEY & CO.'S. jy17 3p3mTuThS

Used in the Thomas Concerts!

DECKER BROTHERS' PIANOS.

☞ Used by Leading Professionals Everywhere. ☜

KOHLER & CHASE.
Sole Agents, [au11-3p3mTuThS] San Francisco.

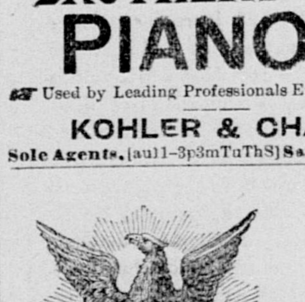

BRISTOL'S SARSAPARILLA AND SUGAR-COATED PILLS, The Great Purifiers OF THE BLOOD AND LIVER.

MANHOOD RESTORED.

A victim of early imprudence, causing nervous debility, premature decay, etc., having tried in vain every known remedy, has discovered a simple means of self-cure, which he will send FREE to his fellow-sufferers. Address, J. H. REEVES, 43 Chatham street, New York. y12-1yTuThS

McMUNN'S ELIXIR OF OPIUM

IS THE PURE EXTRACT FROM THE DRUG from which all the hurtful properties are removed and the medical ones retained. No headache, costiveness or sickness of the stomach attend its use. Price, 50 CENTS. All druggists. m1-1yTuThS

MISCELLANEOUS.

GRAND CHARTER OAK STOVES AND RANGES

VERY EASILY MANAGED,
ECONOMICAL IN FUEL,
AND GUARANTEED TO
Give Perfect Satisfaction Everywhere.
BUY
A CHARTER OAK
MADE ONLY BY
Excelsior Man'f'g Co.,
ST. LOUIS, MO.
IMPORTERS AND DEALERS IN
TIN-PLATE, WIRE, SHEET IRON
— AND —
EVERY CLASS OF GOODS USED OR SOLD BY
TIN AND STOVE DEALERS.
SEND FOR PRICE LISTS.
SOLD BY
L. L. Lewis & Co.
SACRAMENTO.
jy17-1yTuThS&w1y

THE BEST THE DUEBER Watch Case GOLD OR SILVER. 500,000 IN USE
LOOK FOR STAMP DUEBER ON EVERY CASE.

AN EXTRAORDINARY RAZOR!

HAS BEEN INVENTED BY THE QUEEN'S OWN CO. of England. The edge and body is so THIN and FLEXIBLE as NEVER TO REQUIRE GRINDING and hardly ever setting. It glides over the face like a piece of velvet, making shaving quite a luxury. IT IS CREATING A GREAT EXCITEMENT in Europe among the experts, who pronounce it PERFECTION. Two dollars in buffalo handle; three dollars in ivory. Every razor, to be genuine, must bear on the reverse side the name of NATHAN JOSEPH, 641 Clay street, San Francisco, the only place in the United States where they are obtained. Trade supplied. Sent by mail, 10 cents extra, or C. O. D.

THE QUEEN'S OWN COMPANY, having enlarged their factory, are now making PEARL and IVORY CARVING KNIVES, TABLE and POCKET KNIVES, HUNTING KNIVES and SCISSORS of the same quality as their marvelously wonderful razor. a7-tfWS

MANHOOD!

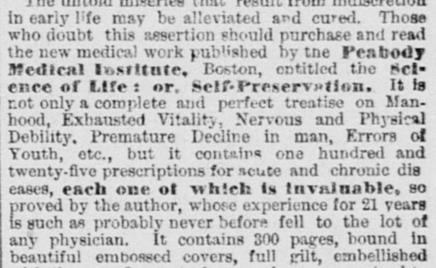

KNOW THYSELF.
A Book for Every Man!
Young, Middle-aged and Old.

The untold miseries that result from indiscretion in early life may be alleviated and cured. Those who doubt this assertion should purchase and read the new medical work published by the **Peabody Medical Institute**, Boston, entitled the **Science of Life: or, Self-Preservation.** It is not only a complete and perfect treatise on Manhood, Exhausted Vitality, Nervous and Physical Debility, Premature Decline in man, Errors of Youth, etc., but it contains one hundred and twenty-five prescriptions for acute and chronic diseases, **each one of which is invaluable**, so proved by the author, whose experience for 21 years is such as probably never before fell to the lot of any physician. It contains 300 pages, bound in beautiful embossed covers, full gilt, embellished with the very finest steel engravings, guaranteed to be a finer work in every sense—mechanical, literary or professional—than any other work retailed in this country for $2 50, or the money will be refunded. Price, only $1 25 by mail. Gold Medal awarded the author by the National Medical Association. Illustrated sample sent on receipt of six cents. Send now.

Address PEABODY MEDICAL INSTITUTE, or DR. W. H PARKER, No. 4 Bulfinch street, Boston, Mass. The author may be consulted on all diseases requiring skill and experience.
o5-1yTuThS&w1yWS

A BOON TO MEN

All those who from indiscretions, excesses or other causes are weak, unnerved, low spirited, physically drained, and unable to perform **life's duties** properly, can be certainly and permanently cured, without stomach medicines. Endorsed by doctors, ministers and the press. *The Medical Weekly* says: "The old plan of treating **Nervous Debility, Physical Decay, &c.** is wholly superseded by **THE MARSTON BOLUS.**" Even **hopeless cases** assured of certain restoration to full and **perfect manhood.** Simple, effective, cleanly, pleasant. Send for treatise. Consultation with physician free.

MARSTON REMEDY CO.,
46 W. 14th St., New York.

ALLEN'S BRAIN FOOD

The glory of a man is his strength. If you are weakened down through excessive study, or by early indiscretions, Allen's Brain Food will permanently restore all lost vigor, and strengthen all the muscles of Brain and Body. $1, 6 for $5.—At Druggists, or by mail from Allen's Pharmacy, 315 1st Avenue, New York City.

=HUNTER'S SIFTER=

12 Complete Articles in one. **Greatest Combination Known.** Sifts the **fastest**, made the **best**, and is the **best Flour Sifter** in the **World. Buy no other**, or you will regret it. Sold by all **leading dealers.** Made only by
HUNTER SIFTER MFG. CO.,
Cincinnati and New York.
je14-3mTuThS&w3m

Crossman's Specific Mixture

WITH THIS REMEDY PERSONS CAN CURE themselves without the least exposure, change of diet, or change in application to business. The medicine contains nothing that is of the least injury to the constitution. Ask your druggist for it. Price, $1 a bottle. m10-1yWS

SONG AND DANCE SHOES.—BOXING GLOVES.

LANCASHIRE AND OTHER CLOGS, ALL sizes; Tights, Wigs, Spangles, Gold and Silver Laces, Tambourines, Banjos, FALSE STONE JEWELRY for make-up, and everything for Minstrels and Theaters. WE SEND BY MAIL OR C. O. D. As our goods come direct from Europe, we defy competition in the United States. Send for prices NATHAN JOSEPH, 641 Clay street, San Francisco, Cal. a7-tfWS

GRAPES.

WANTED—1,000 TONS OF GRAPES, AT the Eagle Winery, Eighteenth street, between O and P.
au17-tf M. S. NEVIS, Proprietor.

HOE PRESS FOR SALE.

We have at the RECORD-UNION office two large double-cylinder Hoe presses, in perfect order, one of which will be sold at a low price, and upon easy terms. The size of bed-plate is 40x60 inches. The purchaser can have his choice of the presses. The object in selling is to replace with one of more rapid work

THIS MORNING'S NEWS.

In New York Government bonds are quoted at 119⅞ for 4s of 1907, 112½ for 4½s, 101 for 3½s; sterling, $4 82½@4 86; 103½ for 3s, 101 for 5s; silver bars, 109⅞.

Silver in London, 50⅝d; consols, 100 5-16d; 5 per cent. United States bonds, extended, 105; 4s, 122¼; 4½s, 115½.

In San Francisco Mexican dollars are quoted at 87½@88 cents.

Yesterday being a legal holiday, the San Francisco Exchanges and Stock Boards were not in session.

C. P. Huntington emphatically denies Dorsey's statement that he and Gould bought Stanley Matthews his seat on the Supreme Bench.

Further reports of the work of Jack Frost in the East and West continue to arrive.

Judge Thomas Lespeyre, once a member of the California Legislature, died Sunday at Butte, Mont.

The California Pioneers in New York celebrated Admission Day by a banquet.

Andrew Williams, aged 22, shot and killed his sister, aged 18, in Scranton, Pa., yesterday.

Colonel Bryant, recently tried by Court-martial at San Francisco, has been acquitted.

It is now pretty evident that Russia is at the bottom of the trouble in Bulgaria.

A demonstration, under the auspices of the Irish National League, took place at Waterford, Ireland, Sunday, and was attended by 30,000 persons.

The death of Right Hon. Hugh Law, Lord Chancellor of Ireland, is announced.

During August the Pacific Mail steamships landed in New York 68,040 gallons of California wines, against 41,492 gallons in August of last year.

Several persons were injured in an accident in a New York theater yesterday.

Edward D. Cowan, city editor of the Leadville (Col.) *Herald*, was yesterday brutally and fatally assaulted in that city by Alderman Joy.

Admission Day was celebrated with much enthusiasm at several points in the State.

Dr. Robert Gunn, of St. Joseph, Mo., died suddenly at Tucson, A. T., yesterday.

The boundary line between the United States and Mexico is to be surveyed immediately, work having already commenced at Yuma, A. T.

The American Consul at Guaymas, Mex., announces that there is no yellow fever at that point.

A three-year-old boy was run over by a wagon in Marysville, yesterday, and killed.

Fire at Woodland; loss, $3,600.

At Cherryville, Pa., William Rumey accidentally shot his wife, inflicting a fatal wound.

At Clifton, A. T., yesterday, William Delaney shot and killed Henry Sawyer.

Forty houses were burned August 29th at San Fernando, Trinidad.

Another earthquake shock was felt at Lima, Peru, yesterday.

A French aeronaut yesterday crossed the English channel from France to England in a balloon.

The World's Industrial Cotton Centennial Exhibition will open at New Orleans on the first Monday in December, 1884, and continue until the 31st of May, 1885.

SHALL THE RIVER BE SAVED?

The estimates of the river and harbor bill to be presented at the next Congressional session are now being made by the Government engineers. The Boston *Advertiser* says that the same old farce is being played, the small and unimportant places coming forward for the largest sums, while the really important points will be put off with a pittance. This was one of the causes of the vicious form the bill took on last year that compelled decent people to cry down the monster. There was merit in that bill, but so much more of demerit that the good, of necessity, had to be sacrificed. Now let us see what is being put up this season. Vermont will serve for a single example. She comes forward with a claim for $170,000 to be appropriated to improve Maquam Bay, on Lake Champlain, a spot so insignificant that no atlas-maker has deemed it worthy of a note or of a signification by the slightest indentation in a shore line. The truth is, this "bay" is a mere landing-place two miles from Swantown, to which a small steamer plies a few months each summer, and the entire commerce of which can be put into a pocket handkerchief. Then the engineers ask for $288,000 to be spent at Burlington, on the same lake, and where it is not needed except to fatten local contractors. She also is prepared to ask, through the engineers, for $30,748 to deepen a catfish stream known as Otter creek so as "*to open it up to row-boat navigation* as far as Vergennes." This creek can scarcely be discovered with a microscope. The only wonder is that the engineers do not ask for an appropriation to dig a canal to the top of the White mountains to accommodate the skiff of Paddy Rafferty, which he might build if he lived up there and had water to float the boat. So it goes. The moment a petition is presented to Congress for river improvement, and to preserve the interests of all the people, every small-beer statesman in the country who wants to curry favor with a selfish constituency bounces up and puts in his claim to have thousands expended on every mill-race in his district, and thus a bill, in its inception good, is loaded down until it sinks beneath the weight of fraud and attempted thievery. Some of the most shameless steals ever perpetrated have been consummated under the shelter of river and harbor bills. Very small hope, then, have we of securing anything for the Sacramento river. The miserable pittance doled out to us last year is inadequate. Nothing has been done with it except to enable a snag-boat to jerk a few tree-tops from the channels. Well enough, and necessary, but at the same time the chief navigable river of the State is going to destruction, while politicians "growl" at each other about the necessity of doing something. Here is the chief waterway of the State, a long navigable river, absolutely indispensable to the commerce of the State, a vital necessity to the coast, of importance to all the country since it is a free highway, the heritage of all the people, penetrating one of the richest agricultural regions on the face of the globe, and watering a valley unsurpassed in its productive quality and its importance to the bread-consumers of the land. Yet this stream, which once floated ships-of-war, and carried on its bosom great steamers hundreds of miles up the valley, is so filled up that the smallest light-draft boats ground below this city, and bars form and shift, and form again in the most perplexing manner, and render the work of navigating the stream most disheartening. Year after year goes by and nothing is done to clear the channel. When we do get a small appropriation we are chagrined to find that treble the sum has been appropriated for some tail-race in the East, and untold riches to construct a harbor at Oakland, where Providence never intended a harbor to be, and necessity does not invite, and art cannot construct a proper one if all the money in the national strong-box is poured into the muddy waters of the little estuary that the politicians are attempting to magnify into the importance of a harbor for commerce. What is needed is some action by the people of this city and the State to convince the Washington Government that it owes a duty toward this people and that it is bound in honor to discharge it. It has permitted, by its neglect, a noble stream to be debased, and it is bound to restore it, as nearly as may be, to its original usefulness. This is quite possible. The river should be dredged out and its channel kept clear, its bars reduced and its alignment corrected. Not a cent should be expended with a view of protecting the lands of any one, or of reclaiming a single acre; but a great sum should be laid out to save the chief highway of the State from being closed completely to commerce. Our Boards of Trade, our official bodies in towns and cities, our navigators and engineers, our farmers and merchants, the people generally, should move in this matter, and now, and make such firm, united and forcible representations to Congress at the next sitting, that there can be no slighting of our claims.

MR. BEECHER'S VIEWS.

Mr. Beecher's lecture on "Evolution" in San Francisco the other night must have startled some of the sectarians. It proves that Beecher is more of a free lance in his old age than in his youth. He appears to be very careless as to what the church thinks or says of his utterances, which run counter to some of its most cherished dogmas. But it is to be noted that a large portion of the church has advanced into a broader field of view than that occupied by the fathers, and Mr. Beecher gives but little offense to the enlightened pulpits. How the strict constructionists, however, will receive such remarks as these on the part of the great preacher of Brooklyn it is not difficult to conceive: "Evolution is the discovery of the Divine method of creation;" "It opposes the doctrine of instantaneity in creation;" "When God wrote on the tablets of stone it was not the first time he had written on stone;" "God had plenty of time, and to spare, and he created slowly by evolution;" "He never saw a great forest spring up from the rocks at once." He then went on to say that he believes in the theory of the evolution of man, but he does not believe that we came from the monkey, but if we did, while some have tarried on the way, he'd as leave come from the monkey as anything else, for all that concerns him is, have we come far enough, and where are we going? He'd rather come from a respectable monkey than from a dust-heap. Evolution, he held, may destroy "the barbaric theory" of literal inspiration of the Scriptures. "It is an absurd theory to suppose that when men wrote that God spoke to them, He spoke to them literally; that he called them up and told them all about the knots and tassels, the manner in which the tabernacle is to be, the colors of the badgers' skins to be worn, and all that finical stuff. I do not believe," he added, "in the verbal literal inspiration of the Bible. Belief in it is the high road to infidelity. Take the doctrine of verbal inspiration out of Mr. Ingersoll's way and he will not have a shot left in his locker," said Mr. Beecher. In these remarks the world will recognize allegations of force. Regarding sects the lecturer held that they are the children of explosions begotten of intolerance in the church, but they are now as so many households organized to do Christian service, and they must continue because of the demands of human nature. The lecture appears to have been as thoroughly original and independent in its scope of view and its tilt against old dogmas as some that Ingersoll has delivered, although with a wholly different end in view, and arriving at wholly different conclusions. Certainly had an unbeliever made the statements credited to Mr. Beecher he would have been denounced by believers without mercy.

NO RED TAPE ABOUT IT.

There has just been made manifest a remarkable and noteworthy avoidance of the methods of red tape, which are usually so tortious and slow as to lose most of desired effectiveness in official matters, where promptness is the essence of the action. August 25th the great eruptions took place in Java by which the Straits of Sunda were so changed as to make their navigation extremely dangerous, all the usual soundings being deranged, and the channels completely changed in many places. Within forty-eight hours the news was well authenticated in this country. But no official dispatches were at hand, and, for the matter of that, beyond a semi-official announcement by the Netherlands Government of the dangers of navigation in the straits, no official dispatches have as yet reached Washington. But in these days of journalistic enterprise the naval authorities could not escape notice of the fact that a great disaster had overtaken the island of Java. For once in the history of governments red tape called for no pause. Relying upon the information given to the public, Commodore English, Acting Secretary of the Navy, on the 31st of August ordered by cable telegram the officers of the United States ships Juniata and Enterprise, then at Singapore, distant from the Straits of Sunda some 600 miles of navigation, though less than 500 in a direct line, to proceed at once to the scene of the disaster, examine into the condition of affairs, and to take all necessary steps to warn merchant vessels about entering the straits, and to render all possible aid and information to merchant ships undertaking the dangers of the passage of the straits. The commanders of the two ships received the orders September 2d, and were en route for Java within five hours thereafter, If they met with no misfortune, they should have reached the Straits and have taken position by the evening of the 6th instant. This is certainly one of the most expeditious official movements in time of peace of which we have record. There are at this time en route to the East Indies and to pass through the Straits a large number of richly-freighted American merchantmen. The first knowledge they will have, in all probability, of the danger upon which they are sailing, will be the warning they will receive from the Enterprise on the one side and the Juniata on the other. Without this warning the probabilities are that the merchant ships would ride on to destruction, relying upon their old charts and ignorant of the changes made by the great convulsion. The Enterprise, happily, is fully equipped for deep sea sounding, having a full compliment of all the best apparatus for that purpose. She will, therefore, at once begin to outline the new channels, if any remain, and to determine their character. But that will be a work of slow processes, and its difficulties cannot now be even estimated. The importance of the Straits of Sunda to commerce has been illustrated by a naval officer, who says that if one can imagine all the harbor channels to the port of New York to be suddenly deranged, or even closed, it would not begin to compare with the loss to which the trade of the world will be subjected if the great highway through the Straits of Sunda is closed. Let it never be said again that our navy is of no service to mankind.

"A HINT TO NEW YORK."

Commenting upon the statement that some California railroad men have purchased nearly a mile square of land on the water front of Galveston, the New York *Herald* calls attention of New Yorkers to the fact that the city they inhabit has no mortgage on the commerce of the world, and that the metropolis is not the only possible outlet for American raw products destined for Europe. While it has no fear of the rivalry of Galveston, still, it says, in reducing the importance of a great seaport every little helps. Thereupon it gives New York a gentle hint, to the effect that to maintain its commercial supremacy it must "better and increase its wharf facilities, lessen the port charges, improve the Erie canal, maintain a good channel at Sandy Hook, finish the projected improvements at Hell Gate and hasten the completion of the Harlem ship canal." It forestalls the reply that ships going to other ports must make their expenses solely out of what cargoes they can carry away, by saying that it is useless to urge that, so long as there is a possibility of ships that come to New York being compelled, through increased exports from other cities, to depend alone on what they can bring. In other words, the *Herald* gives the good commercial advice that a market for ships, like one for merchandise, must afford carriage both ways, in order to be a perfect market. There are some market places nearer by than New York to which this hint of the metropolitan newspaper may be of value.

SONOMA'S EXAMPLE.

There is no exhibit in the Pavilion at the present State fair more striking and suggestive than that made by Pomona Grange in behalf of Sonoma county. In a small space there is shown by samples all the products of that fertile and prosperous county, from corn to millet, from wool to wheat, from fruits to woods, from roots to raisins, from nuts to oranges. Each sample is labeled with the product yield per acre, the name of the locality in which grown, the name of the producer, etc. Let us suppose that the fifty-one other counties of the State had made each an exhibit by sample of their products, what a splendid exposition of the resources of California the State fair would be. The example of Sonoma should be followed next year by all the counties, and it may be easily done. The matter is one full of suggestion and profit.

HAZING AT ANNAPOLIS.

Hazing has not ceased at Annapolis. It appears that the severe lesson given the cadets last spring did not inspire them with sufficient respect for the laws of the Academy, to prevent them from engaging this summer in that unmanly and detestable practice, hazing. A recent court-martial has been inquiring into the matter, and some of the cadets stood trial before it, while others pleaded guilty. Strange as it may seem, the fourth-class men who were hazed most villainously and humiliatingly by the third-class men, generally sought to protect their persecutors, and have refused thus far to testify in a way to fix individual guilt. The Government will turn out a very poor quality of naval material if it is unable to discipline the cadets of Annapolis.

WHEN Judge Hoadly was nominated in Ohio, it was on the condition that Hon. John C. Thompson, an old time and unsurpassed leader and political manager in that State, should be cast overboard, and it was done. Now the Democracy has become so sadly demoralized, that a cry has gone up for Thompson to resume the reins, and save the party from ruin. The State Central Committee, being unable to resist the pressure, has consented to practically turn a sommersault, and restore the old order of things.

THE New York *Tribune* has with much wit, and many a pleasantry, kept to the fore the name of Samuel S. Cox for Speaker of the House of Representatives. The enjoyment the *Tribune* gets out of this sport is something wonderful. It does not pall upon it, but each successive issue of that journal proves how keenly the relish is and how much it grows upon it. There has been many a merry jest made sober truth, and the *Tribune* will be speechless with horror if it happens that Cox is chosen.

THE Oakland *Times* puts about the right estimate on the *Examiner* when it says that that paper "cares nothing for cheap fares and freights. In its finest anti-monopoly frenzy it never gets beyond cursing the Central and Southern Pacific roads. Its real director is attorney for the other California roads, and its relation to Wells-Fargo and the Western Union Telegraph Company make it the active servant of every monopoly in California but one."

A NORWEGIAN epicure has convinced a canning company that parts of the flesh of the whale are superior food. We are now to have canned whale on the market. And why not? It is a clean, warm-blooded animal, and old sailors speak in high terms of whale steak. But then it must be confessed that when they ate whale flesh they were very hungry and could procure no other meat. Appetite has a wonderful deal to do with the taste.

SAYS the New York *Post* wittily: "In any free and untrammeled American newspaper we meet with accounts of events in which Lawyer Brown, Bartender Smith, Sleeping-car Conductor Jones or Ticket Scalper Thompson takes part. What is this but an instance of the process of creating titles which the race has been engaged in from the dawn of history?"

A FATHER of a cadet at Annapolis, whose boy is under trial for hazing, writes to a New York paper to say that the way to stop the evil is "to enforce such discipline that hazing will be impossible, and not wait until the crime has been committed, and then punish if the offender is caught." For once right.

THE fact that Koloman Tisza is to lead and is now leading the movement against the Jew-baiters of Hungary, is a warrant for predicting the speedy suppression of the persecutions there. Tisza is a greater and more powerful man in Hungary than the Emperor of Austria himself.

THE Republicans of Ohio are confident that their fight is already won.

THE acquittal of Frank James was no surprise.

NEW ADVERTISEMENTS.

Hot Dinners at the Y. M. C. A. Rooms, 1009 Fourth street, from 11 A. M. to 9 P. M., daily. Come in. s11-1t*

Stated meeting of Concord Lodge, No. 117, F. and A. M., THIS (Tuesday) EVENING, September 11th, at 7:30 o'clock. Visiting brethren are cordially invited. By order of W. E. OUGHTON, W. M. M. H. HEVENER, Secretary. s11-1t*

WANTED—TWO OR THREE TIN-ROOFERS. Apply to P. L. SLAWSON, 1415 K st s11-3t*

SITUATION WANTED BY A COMPETENT Blacksmith to do general job work. Address "J. M.," this office. s11 3t*

WAYSIDE BAR-ROOM FOR SALE, CHEAP; good stand. Inquire of STROBEL, No. 321 J street. s11 1t*

$9,500 WANTED FOR TWO YEARS. Will give mortgage on a fine, well-improved wheat farm in Yolo county. For particulars, inquire of CARL STROBEL, your Money Broker, No. 321 J street. s11 3t*

STATE FAIR
PROGRAMME.

SECOND DAY.

TUESDAY,............SEPTEMBER 11, 1883.

PARK.

AT 10 A. M., GRAND STOCK PARADE.

EXHIBITION OF AGRICULTURAL MACHINERY IN MOTION.

RACES COMMENCE AT 1 O'CLOCK P. M. SHARP.

PROGRAMME:

No. 6—TROTTING—Two-year-olds. Stake for foals of 1881. $50 entrance, of which $25 must accompany nomination; the remaining $25 to be paid August 7, 1883. $500 to be added by the Society.
Wm. Beach names ch. c. Dawn, by Nutwood, dam Countess
Palo Alto Stock Farm names br. f. Carrie C., by Electioneer, dam Maid of Clay.
D. E. Knight names ch. f. Nighthawk, by Brigadier, dam Nellie.
J. E. Durham names ch. c. Oscar Steinway, by Steinway, dam Franky Eaton.
F. L. Smith names b. f. Cora, by Buccaneer, dam Pearl.
G. W. Trahern names b. g. Voucher, by Nephew, dam Vernon Patchen.

No. 7—TROTTING—Purse, $1,000. For four-year-olds and under. Mile heats, three in five.
W. F. Smith names b. g. Adair, by Electioneer, dam Addie Lee.
E. Downer names blk. m. Kitty Almont, by Tilton Almont, dam unknown.
J. B. McDonald names b. f. Hazel Kirke, by Brigadier, dam Fanny.
Palo Alto Stock Farm names b. m. Bonnie, by General Benton, dam America.
H. W. Meek names b. or br. f. Bonnie Wood, by Nutwood, dam Lady Belle.
J. M. Learned names b. h. Adrian, by Reliance, dam Adriana.
Charles David names b. f. Sister, by Admiral, dam Black Flora.
Wm. Johnson names br. m. Olivette, by Whipple's Hambletonian, dam unknown.
L. J. Rose names blk. g. LeGrange, by Sultan, dam Georgiana.
John Williams names br. m. Lueillia, by Nephew, dam Lucinda.
J. T. McIntosh names b. g. Telegraph, by Tilton Almont, dam unknown.
J. C. Simpson names b. c. Anteeo, by Electioneer, dam Columbia.

No. 8.—TROTTING—2:30 Class. Purse, $1,000. Mile heats, 3 in 5.
John McIntyre names ch. g. Edwin Forrest, by Blackbird, dam unknown.
P. Farrell names b. h. Barney B., by Budd Doble, dam unknown.
P. J. Williams names b. g. Bay Frank, by Tornado, dam by State of Maine.
E. M. Fry names b. h. Arab by Electioneer, dam Lady Hamilton.
J. W. Donathan names g. g. Allen Roy, by Patchen Vernon, dam unknown.
John W. Gordon names b. m. Big Lize, pedigree unknown.

PAVILION

OPENS AT 7:30 O'CLOCK.

PRESIDENT FINIGAN will deliver the Opening Address at 8 o'clock.

Grand Concert by the First Artillery Band.

P. A. FINIGAN, President.
EDWIN F. SMITH, Secretary. s11 1t

STOCKTON FAIR, 1883.

SAN JOAQUIN VALLEY
Agricultural Association,
FROM SEPT. 18 TO 22, INCLUSIVE.

A Grand Exhibition of Fine Stock, Farm Products and Agricultural Implements. $20,000 will be given for Racing Contests and Premiums. Open to all the Pacific Coast. s11-6t

AUCTION SALE
TO-DAY (Tuesday), Sept 11th,

At 10:30 A. M.,

AT THE SALESROOM OF BELL & CO., 916 J st., bet. Ninth and Tenth.

Three good Work Horses;
One Set Double Harness;
Two Spring Wagons;
One Farm Wagon;
One Canopy Top Phaeton. Also a large Lot of Furniture and Household Goods.
28 Trimmed Hats.

Also, a Fine Walnut Washstand (marble-top and basin, with hot and cold water faucets, and pipe attached).

Sale without reserve, on account of departure from the city. [s11-1t] BELL & CO., Auctioneers.

TOLENAS SPRINGS
SODA.

THE FINEST MINERAL WATER ON THE Pacific Coast. Read the analysis made by DR. JOHN HEUSTON, M. D.

SOLID MATTER IN ONE GALLON, 360 GRAINS,

AS FOLLOWS:

Iodide of Potassium	2.08 grains
Chloride of Potassium	5.68 grains
Chloride of Sodium	215.92 grains
Carbonate of Soda	53.36 grains
Biborate of Soda (Borax)	20.56 grains
Carbonate of Lime	48 32 grains
Carbonate of Magnesia	10.88 grains
Carbonate of Iron	.64 grains
Alumina	.96 grains
Silica	1.60 grains
	360.00 grains

Specific gravity, 1.0056.
Free Carbonate Acid Gas, 33.735 cubic inches.

For Sale at all the leading hotels and saloons in the city.

DEPOT AT
FELTER, WOOD & CO.'S.
JOHN S. MILLER, Agent for Sacramento. s11 4ptf

Ladies' Hats.

SOMETHING NEW—MADE OF WOODENWARE and of Indian Invention. For sale at the Park and at the Pavilion, and throughout the city. Those requiring them in large quantities, can get them by calling at the Pavilion during the week. s11-1w*

California Ahead Again

THE GENUINE "LAGER BIER" OF THE **FREDERICKSBURG BREWING CO.,** OF SAN JOSE,

Acknowledged the best in the world. Try it. General Depot: 539 California st., San Francisco. je6-2p6m

IMPORTANT NOTICE.

A LARGE STOCK OF CHICKERING Pianos just received at the warerooms of L. K. HAMMER, 820 J street. m5-2plm

STEINWAY & SONS' PIANOS,

A. HEYMAN, SOLE AGENT, J street, bet. Sixth and Seventh, opposite Court-house. PIANOS TO LET. Pianos sold on Installments. je9-2plm

STOCK RANCH FOR SALE.

A SUPERIOR

STOCK RANCH!

—WITH—

Cattle, Horses, Mules, Sheep

—AND—

Hogs,

FOR SALE.

A Bargain which has not its equal in the State.

—THERE ARE—

55,000 ACRES OF LAND!

About 15,000 Head of Cattle,
About 6,000 Head of Sheep,
About 6,000 Head of Hogs,
About 325 Head of Horses,
About 75 Head of Colts,
About 58 Head of Mules.

The Land Is Fenced into Ten Large Fields.

1,860 Acres are Seeded to Alfalfa.

60 Acres in Hops.

20,000 Acres of Fine Growth of Oak Trees, which furnish acorns sufficient to fatten a large number of Hogs annually.

Eight Good Dwellings for Vaqueros.

Three Good Dwellings for Foreman and Farm Hands, Large Hop House costing $6,000, for drying hops, over $5,000 worth of Farming Tools, sufficient for carrying on the place, Corrals, Stables, Outbuildings, etc.

LARGE CANALS AND IRRIGATING DITCHES running through the place. Kings river forms the southern boundary of the place, which furnishes ample water for irrigating the whole tract.

THE WATER RIGHTS SOLD

With this place is worth alone all that is asked for the whole property.

WOOD CAN BE CUT

The net profit of which will pay more than one-half of the price asked for the whole Ranch,

THE LAND WILL PRODUCE

Fine Grain, Hops, or Fruits of all kinds and qualities.

THE QUALITY OF THE LAND

Cannot be surpassed by any in the State. One of the great advantages this place has as

A STOCK RANGE,

Is the close proximity to market. BEEF can be got to market within 36 hours after notice. The

COST OF SHIPPING BEING A TRIFLE,

Compared with the cost of shipping from Nevada, or driving from Southern Oregon. And the cattle loose but little flesh, being so short a time upon the cars. The place will easily keep

20,000 HEAD OF CATTLE AND 6,000 TO 10,000 HEAD OF HOGS,

Besides other Stock sufficient to run the Ranch. The place has

A FRONTAGE OF 30 MILES

Upon Kings river, and is from two to seven miles in width. It is one and one-half miles from Kingsburg, the Southern Pacific Railroad passing through the eastern and southern boundary line, and mostly in Fresno county.

THE ONLY REASON FOR SELLING

Is owing to the death of one of the partners.

Send for Circular Giving Full Particulars.

For further information, address

SWEETSER & ALSIP,
REAL ESTATE AGENTS,
No. 1015 Fourth street,
BETWEEN J AND K, SACRAMENTO. s7-tf

NEW ADVERTISEMENTS.

WE TAKE OUR PLACE IN THE FRONT.

JOHN BREUNER

AHEAD!
LET THOSE FOLLOW THAT CAN!
WE LEAD!

Bargains will be Offered This Fair Week

SURPASSING EVERYTHING IN THE PAST.

WE WANT TO AND WE WILL SELL AT OUR WAREROOMS,

Nos. 604, 606, 608 K street,

—AND—

NOS. 1109, 1111, 1113 AND 1115 SIXTH STREET, SACRAMENTO:

500 Extension Tables, all sizes;
200 Bedroom Suits (all styles and prices);
150 Parlor Suits, from the best to the cheapest;
100 Lounges of every description;
1,000 Chairs (every shape and quality);

BESIDES A VAST AMOUNT OF OTHER ARTICLES, SUCH AS

TABLES, SIDEBOARDS, HAT-RACKS, MIRRORS, MATTRESSES, SPRING BEDS, WARDROBES, SAFES, ETC.

We are going to sell these goods. Nothing can keep us back. Must make way for an IMMENSE CONSIGNMENT FROM THE EAST to arrive soon.

EVERYTHING FIRST QUALITY. NO SHODDY OR GOODS OF INFERIOR MAKE.
s8-2plm JOHN BREUNER.

SAMUEL JELLY,

No. 422 J street, between Fourth and Fifth.

Watches, Diamonds, Jewelry and Silverware.

THE BEST GOODS FOR THE LEAST MONEY.

MANUFACTURING AND REPAIRING A SPECIALTY. s8-2p6m

E. LYON & CO.,

WHOLESALE AND RETAIL DEALERS IN

DOMESTIC AND FOREIGN DRY GOODS,

No. 700 J street, Southeast Corner of Seventh, : : : Sacramento.
s8 2p4m

Holman, Stanton & Co

NOS. 211, 213 and 215 J STREET, SACRAMENTO,

—IMPORTERS AND DEALERS IN—

Hardware and Agricultural Implements!

AGENTS FOR THE CELEBRATED OLIVER CHILLED PLOWS!

CASADAY GANG AND SULKY PLOWS!
JOHN DEESE STEEL PLOWS!

BUCKEYE BROADCAST SEEDERS. DRILL AND SPRING TOOTH HARROWS, WITH SEEDERS ATTACHED.

Fish Bros.' Wagons, Sechler's Buggies, Glidden Barb Wire.
Also, in Stock BALING WIRE, ROPE, POWDER, SHOT, CAPS, WADS, and General Line of HARDWARE. s8-2p7t

GOLDEN RULE BAZAR,

MANUFACTURER OF GENTS' FURNISHING GOODS, DRY AND FANCY GOODS, BOOTS, SHOES, HATS, CAPS, TRUNKS, VALISES, STATIONERY, CLOTHING, CUTLERY, PERFUMERY, CLOCKS, JEWELRY, ETC.

GOODS SOLD AT BED-ROCK PRICES!

N. Zemansky, Proprietor, 300 J St., cor. Third, Sacramento.
s11-1plm

MRS. E. M. WIEDMANN,
(Successor to J. M. Wiedmann),
Wholesale Candy Manufacturer,
—AND DEALER IN—
ALL KINDS OF NUTS.

Sole Proprietor of the Celebrated SUGAR OF LEMON. I also manufacture and am prepared to furnish all the Latest Varieties and styles of Fancy Candies known to the Trade.

418 J STREET......SACRAMENTO.
Branch House, 419 K Street. s1-3p4m

NEW CANDY FACTORY.

STRAUS & SMITH,
No. 312 J Street, bet. Third and Fourth.

WHOLESALE AND RETAIL DEALERS AND Manufacturers of all kinds of Plain and Fancy Candies. au22-3p6m

GROCERIES!

ORDERS FROM THE COUNTRY PROMPTLY filled in lots to suit, wholesale and retail. Fancy Groceries, Provisions, Wines, Liquors, etc.

BIDWELL & COOK,
128 K Street,..................Sacramento
jy21-3p3m

CHAMPAGNE!

THE Genuine **KRUG** FROM France

Private Cuvee, Shield, Premiere Qualite,
In quarts or pints, from Krug & Co., Reims.
Sold by all Dealers, Jobbers and Grocers.

Look to the cork, when out of the bottle, for "KRUG & CO." branded thereon, and for perforated letter "K" on the Labels.

Beware of California Imitations.

HELLMANN BROS. & CO., Sole Agents, 525 FRONT STREET, S. F. jel1-3p2m

W. R. BARNES. JAMES WOODBURN.

WOODBURN & BARNES

(Successors to E. L. Billings & Co.),

NO. 417 K STREET,

Between Fourth and Fifth...........Sacramento

Importers and Wholesale Dealers
IN THE FINEST BRANDIES, WINES AND LIQUORS.

Having purchased the interest of the Estate of E. L. Billings, deceased, in the old establishment, and replenished the large stock with the finest goods imported, we intend to maintain the well-established perutation of the old house. GIVE US A CALL.
jy15-islm

DR. G. L. SIMMONS,
No. 212 J street,...............Sacramento.
OFFICE HOURS: 9 to 10, morning. 2 to 4, afternoon. 7 to 8, evening. jy20-2plm

EIGHTEENTH
Industrial Exhibition
—AND—
Mechanics' Fair!
OF SAN FRANCISCO, 1883,

WILL OPEN AT THE NEW PAVILION, on Larkin, Hayes, Polk and Grove streets, on TUESDAY, September 11th, and continue until OCTOBER 13th. This will be the most comprehensive Exposition yet held in this State of Manufactures, Art and Natural Products. A Grand Concert and other extra attractions each afternoon and evening.

PREMIUMS—A liberal list of Premiums, consisting of Gold, Silver, Bronze Medals; Diplomas and Cash will be awarded to meritorious exhibits.

Members of the Mechanics' Institute, in good standing, are entitled to double and single Season Tickets for the Fair at half rates.

Intending Exhibitors should lose no time in applying for space. Full information will be given or sent on application to the Secretary, No. 31 Post street. P. B. CORNWALL, President.
J. H. CULVER, Secretary. au14-2plm

CADWALADER & PARSONS,

REAL ESTATE AND INSURANCE AGENTS,
Corner Third and J streets.

AGENTS
UNION INSURANCE CO. OF SAN FRANCISCO
Fire and Marine.

EDW. CADWALADER, Notary Public, Commissioner of Deeds and Conveyancer. jy1-2ptf

SULLIVAN & WISEMAN,

REAL ESTATE
And Insurance Agents,
NO. 1007 FOURTH STREET.

RENT AND OTHER COLLECTIONS MADE
a12-2ptf **JOS. WISEMAN,** Notary Pub

The Inventors' Institute

No. 321 CALIFORNIA STREET,
SAN FRANCISCO.

Procure Patents in the United States and in Foreign Countries. au3-2ptf

SACRAMENTO BANK.

THE SACRAMENTO BANK HAVING REduced its surplus by loans on real estate, is now receiving deposits again.

Money to loan upon improved real estate at the lowest market rates.
jy20-2p ED. R. HAMILTON, Cashier.

CHAS. ZEITLER,

—DEALER IN—
HARDWARE, CUTLERY,
Agricultural Tools, Powder, Shot,
Fuse, Horse Shoes, Horse Nails, Iron, Coal, Steel, etc.
No. 512 J STREET,
Bet. Fifth and Sixth..[jy28-3ptf]..Sacramento, Cal

DAILY WEATHER REPORT.

UNITED STATES SIGNAL OFFICE,
SACRAMENTO, September 10, 1883—8:02 P.M.

Place of observation.	Barom. Hight....	Barom. Change in 8 hours.	Ther. Exposed..	Ther. Change in 24 hours.	Direction of wind and velocity...	Rain in 24 hours	Weather.......
Olympia....	29.99	+.03	62	— 3	Calm.0	....	Clear
Portland....	30.00	+.02	64	— 1	Calm.0	....	Fair
Roseburg...	30.04	+.06	65	— 3	N. W.	....	Cl'dy
Mendocino..	.....	.....	..	.....	.....	....	.....
Red Bluff...	29.86	—.04	79	— 2	N.6	....	Cl'dy
Sacramento.	29.88	—.03	68	— 4	S.6	....	Clear
S. Francisco.	29.97	—.03	59	....	S. W. 7	....	Clear
Los Angeles.	29.95	—.03	63	— 1	W.	....	Clear
San Diego...	29.94	—.01	64	....	N. W.	....	Clear

Maximum temperature, 81.5°; minimum, 59.5°. River, 6 feet 8 inches—no change in 24 hours.

JAMES A. BARWICK,
Sergeant, Signal Corps, U. S. A.

ADVERTISEMENT MENTION.

Metropolitan Theater—"The Two Orphans" to-night.
Stockton Fair—September 18th to 22d.
Wanted—$9,500; call on Strobel.
Situation wanted by a blacksmith.
Wayside bar for sale by Strobel.
State Fair programme.
Hot dinners at the Y. M. C. A.
Concord Lodge, F. and A. M., to-night.
Wanted—Tin roofers.
Woodenware ladies' hats—Something new.
Comique—Producing a great Indian drama.

Auction Sales.

Bell & Co.—This morning at 916 J street.

Business Advertisements.

Weinstock & Lubin—General advantages.
Holman, Stanton & Co.—Plows, etc.
Golden Rule Bazar—Bedrock prices.

TO ADVERTISERS.

Owing to the demand upon our columns, and in order to accommodate all our patrons, no firm wil hereafter be allowed to occupy more than one column of advertising space.

LOCAL INTELLIGENCE.

FISH COMMISSIONERS.

Yesterday afternoon, at the Union Hotel, the Fish Commissioners held a meeting, Commissioners Buckingham, Dibble and Redding being present. Commissioner Buckingham stated that he had written a communication to Livingston Stone in relation to the proposal of the latter to furnish salmon eggs, but had not yet received an answer thereto, and would telegraph to that gentleman concerning the matter.

Commissioner Redding stated that Livingston Stone had written that he would be ready to receive a committee of the Commission at any time. In the letter he also stated that he and Mr. Adams had looked at the subject of the devastation of fish at tunnel No. 2, north of Redding. He stated it as his opinion that there would not be more than 2,000 000 fish this year.

A letter was received from W. J. Clark, of College City, Colusa county, and one from W. Pratt, of Prattville, stating that by a cut and falls at the lower end of Big Meadows the water is divided so that the fish have been unable to ascend into the Meadows by either channel for two years. When the fish are up Rice creek the entire stream is turned through the Summit by a tunnel down an abyss and into a tule lake, used as a reservoir for the North Fork Mining Company, of which Frank Miller is President. Here tons of trout are slaughtered while trying to get up. The Fish Commissioners had been promised two years ago to attend to the matter, but, since the death of B. B. Redding, the company defies the protests of the Commissioners. It was stated that Bank Commissioner Watts had dug the ditch, and Mr. Dibble was appointed a committee of one to write to him in regard to the matter.

James Richardson stated that the Shebley hatchery was a failure, and that its present location was by no means advantageous.

Secretary Dibble was requested to present an itemized account of the money expended by the Commission at the next meeting.

Constable Jones reported that he had made twenty-seven arrests, of whom twenty-five were convicted, and two were under bonds, while $646 had been collected in fines. He was highly complimented on his bravery by the Commissioners, and his bill for $530 was allowed, with the request that he return to the Commission moneys due to it by reason of fines and sales received by him during the month of August, and that he make a written report to the Board.

Deputy James Dobbins stated that he had made four arrests, and Deputy Hamlin two. Of his four three were convicted, two paid the entire fine, and one remained in jail three days and then paid the remainder of the fine. His bill for $539 50 was allowed.

The Commission then adjourned, to meet again at the same place on the second Monday of October.

A GOOD SUGGESTION.—A correspondent writes as follows concerning some matters of local interest: "Of late there has been a great deal of discussion among our citizens concerning sanitary measures necessary to be taken in order to protect ourselves against epidemics of various kinds, and among other things it has been suggested, and seriously urged, that all the sewage of the city should be collected at Y and Front streets in a large cistern and pumped from that receptacle into the river. It has been urged, on the other hand, that this course would entail an enormous and endless expense upon the city for fuel, etc., to put this to a practical use. It has often occurred to me that this expense could be avoided if the city would construct pumping machinery to be run by water power, and then divert a portion of the water from the American river, say at Brighton, into a canal or flume, and conduct it to the place designated, to be used as power to turn the wheel. By so doing we would get a power sufficient to rid the city of its sewage at a small expense, and greatly increase the healthfulness of our city. As to the practicability of this action I would state that the city of Philadelphia has for years pumped the water used in that city by similar means. This matter is worthy of the attention of those in authority, and I make the suggestion, hoping that some good may come of it."

ADMISSION DAY.—Yesterday having been designated by the Governor as a holiday, all public offices and the principal places of business were closed. Bunting was displayed throughout the city, and generally the day was observed as a holiday. The Native Sons of the Golden West went to Stockton, accompanied by the Governor and staff, to celebrate the day, besides many others. Those who left, however, were replaced by the many visitors to the State Fair, and last evening the streets presented quite a lively appearance.

REPLACING A TRESTLE.—The Placerville & Sacramento Valley Railroad Company are replacing the trestle work near Latrobe, on their road, with a new one. During the time this work is in progress passengers will be taken by the train from this city to the trestle, and will there have to walk around it, when they will be taken on board of another train and carried on their way. Freight will not be carried further than Latrobe during this time. It is expected that the work will be completed this week.

AN OLD CITIZEN GONE.—Diggory Hobbs, who has resided in this county on the Cosumnes river, near Elk Grove, since 1852, died at his residence last Sunday night of pneumonia. He was a large farmer and sheep-raiser, and was well known throughout the county, where he had many friends. He was sick only two or three days. His funeral took place from his late residence at 3 o'clock yesterday afternoon and was largely attended.

TELEGRAPHIC.—Hereafter the office hours in this city of the Western Union Telegraph Company will be as follows: From 7:30 o'clock A. M. to 10 o'clock P. M; Sundays, from 9 to 11 A. M., and from 6 to 8 P. M.

ROCK AND RYE cures colds, coughs and bronchial diseases. G. W. Chesley, agent. *

WHEN everything else has been tried, and without satisfactory result, use Vigor of Life.*

FOR purity, dryness and exquisite bouquet Eclipse Extra Dry challenges the world. *

NABOB is the best whisky in the market, and is recommended by physicians for family use.*

ACTION COMMENDATORY.

At a meeting held by the "Columbia Club," of this city, on Saturday, J. J. Buckley offered the following resolution, which was adopted:

WHEREAS, There is an investigation pending against Talbot H. Wallis, State Librarian, on account of charges preferred against him by J. J. Owen, of the San Jose *Mercury*, and one of the Trustees of the State Library, in which it is stated that Mr. Wallis is incompetent to fulfill and perform the duties of his office, and lacks the requisite qualities of a true gentleman; and having taken the action that we did in February, 1881, in presenting to the Republican caucus of the Legislature of the State of California, in joint convention assembled, a recommendation setting forth the competency of Mr. Wallis for the position of State Librarian, and as having the necessary qualifications of a true gentleman; and believing the aforesaid charges and statements made by Mr. Owen to be unfounded; and still believing in the competency and qualifications of Mr. Wallis; and seeing no reason to impair the favorable opinion of him as expressed in the recommendation above mentioned; therefore, be it

Resolved, That we spread upon the minutes of this Club the recommendation of six of the representative men of the State of California, in which their confidence, esteem and judgment of Mr. Wallis' qualifications were expressed when he was a candidate before the bar of the Supreme Court of California, in 1879, for admission to practice as an attorney at law, and to which he was admitted with honor to himself

"To the Honorable, the Supreme Court of the State of California: We, the undersigned, hereby certify that we and each of us are duly qualified attorneys and counselors at law of the Supreme Court of the State of California, and that we have been engaged in practice as such for more than four years last past; that we, and each of us, have carefully and diligently examined Talbot H. Wallis, touching his qualifications in point of learning in the law; that it satisfactorily appeared to us upon such examination that the applicant, T. H. Wallis, is over 21 years of age, and has been engaged in the study of the law for eight years past in the city of Sacramento; that said study was prosecuted three years of the above period under instruction of John W. Armstrong, of Sacramento city; that said applicant was admitted to the District Court of the Sixth Judicial District of Sacramento county in the year 1876, upon the examination of a committee of three, composed of A. P. Catlin, A. C. Freeman and J. W. Armstrong; that said applicant is of good moral character, and in our opinion passed the requisite qualification, in points of learning in the law, to be entitled to practice in all the Courts of this State.

HENRY EDGERTON.
"A. C. FREEMAN,
"J. H. McKUNE,
"JO HAMILTON.

"Sacramento, October 10, 1879."

"I have known Mr. Wallis intimately for several years, have to-day examined him touching his law learning, and fully concur in the foregoing recommendation. He is studious, steady in habits, observant, of excellent moral character, and, in my opinion, is fully entitled to admission to the bar.

"S. C. DENSON,
"CREED HAYMOND.

"Sacramento, October 24, 1879."

MILITARY CHANGES.

General Order No. 34, issued from the Adjutant-General's office, announces the following changes drunig the month of August among the commissioned officers of the National Guard of California:

Commissioned—Second Brigade: Edward C. Webb, Major and Surgeon on Staff, vice Nightingale, resigned. First Infantry Regiment—A. W. Collins, Captain Company F, vice Everett, resigned; George Fredricks, First Lieutenant Company F, vice Collins, promoted; Phillip S. Teller, Second Lieutenant Company F, vice Fredricks, promoted. Second Artillery Regiment—Charles Callahan, Junior Second Lieutenant Company A, vice Shaughnessy, term expired; Thomas J. Glynn, Senior Second Lieutenant Company A, vice Cunningham, term expired. Third Infantry Regiment—Henry Perry, First Lieutenant and Commissary on Staff, original vacancy; George M. Robertson, Major of Regiment, original vacancy. Fifth Infantry Battalion—William Verbeck, Captain and Adjutant on Staff, vice Smith, retired; Osgood C. Wheeler, Captain and Chaplain on Staff, vice Cochran, deceased; Richard Coleman, First Lieutenant Company D, vice McDonald, resigned; Alexander J. Powers, Second Lieutenant Company D, vice Coleman, promoted. San Francisco Hussars, unattached—Rudolph Homsier, Senior Second Lieutenant, vice Parker, term expired; Henry Tietjen, Junior Second Lieutenant, vice Cunningham, term expired.

Resigned—First Lieutenant L. Shanahan, Company B, Third Infantry Regiment, Second Brigade, August 6, 1883; Colonel John F. Godfrey, Judge-Advocate-General on the Staff of the Commander-in-Chief, August 14, 1883; Captain Charles Le Breton, Company G, First Infantry Regiment, Second Brigade, August 16, 1883; Second Lieutenant John G. Conrad, Company B, First Infantry Regiment, Second Brigade, August 16, 1883; Major J. K. Duncan, Fifth Infantry Battalion, Second Brigade, August 17, 1883; Major John Nightingale, Surgeon on Staff of Brigadier-General, Second Brigade, August 17, 1883.

Retired—Captain Albert L. Smith, Adjutant Fifth Infantry Battalion, Second Brigade, with rank of Captain, August 9, 1883.

WATER WANTED.—The streets in the northwestern part of the city, near the railroad, from Sixth street several blocks east, and as far south as E street, are complained of by those living in that vicinity as being very much in need of water. The water cart gets around, on an average, once a week only in many places, and then the driver is careful not to let too much water get on the ground. The general result is that the streets are usual dusty in that section. It is supposed that the contractor is so busy drawing his pay that he has not time enough to do the work any better.

METROPOLITAN THEATER.—"Chispa" was played again last evening by the Grismer Combination to a larger audience. Miss Davies, in the title role, won the hearty commendations of the spectators. To-night she will appear as Louise in "The Two Orphans," an emotional play which the company gives with complete success. In this drama Mr. Grismer doubles as De Maupret and Pierre the cripple, and makes it a superior piece of dramatic work. Miss Pierce is especially strong in this play as Henriette, as also are Miss Douglas and Mr. Roberts.

THE ARTIST.—The group of statuary recently presented by D. O. Mills to the State of California, and preparations for unvailing which are now in progress, was cut by Larkin Mead, of Florence, Italy. He is one of the most celebrated of American sculptors. He is the same artist who cut the Lincoln statue at Springfield, Ill. A hint in an Eastern paper that the Columbus group, presented by Mr. Mills, was but a copy, has brought forward unquestionable proof that it is the original work from Mr. Mead, and that the sum of $30,000 in gold was paid for it at Florence.

HURRAH FOR COMPANY A.—Company A—better known as the City Guard—has always claimed that it was an A-one company, and it proved that fact yesterday, in the competitive drill at Stockton. Corporal Joseph Goddard, of Company B, received the following dispatch from Captain J. M. Burke, dated Stockton, last evening: "We won the first prize. The boys did well, and all feel glorious. Excitement runs high." The medal, of solid gold and valued at $150, has been on exhibition in this city.

AUCTION TO-DAY.—To-day, at 10:30 A. M., at the salesroom of Bell & Co., 916 J street, between Ninth and Tenth, will be sold three good work horses, one set double harness, two spring wagons, one farm wagon, one canopy-top phaeton. Also a large lot of furniture and household goods, and twenty-eight trimmed hats. Also a fine walnut washstand (marble-top and basin, with hot and cold water faucets, and pipe attached). Sale without reserve, on account of departure from the city.

ARRESTS.—The slate at the station house at 12 o'clock last night showed the following record of arrests made up to that hour by the police: Percello Campoy, en route to Folsom for ten years for burglary committed in Tehama county, Sheriff J. C. Dyer; Mrs. Mary Dawson, disturbing the peace; G. N. Letcher, drunk; Toots, safe keeping; Henry White, drunk; W. Bocowh, disturbing the peace; Ah Charley, disturbing the peace.

SECONDS in wool underwear, socks, hosiery, etc. Having purchased the entire production from a mill of all their seconds in wool socks, hosiery and underwear, at about 60 cents on the dollar, the same is now for sale at a small advance at Red House. Seconds simply mean goods slightly damaged, such as a stitch in the knitting dropped and then sewed. *

NOTICE.—Having purchased from the Oakland Hosiery Company some $5,000 worth of ladies', misses' and children's wool hose and wool-knit undervests, also men's wool underwear and socks, the same was placed in stock last evening and is for sale to-day at much under the regular price. Red House. *

ASK your druggist for a free trial bottle of Dr. King's New Discovery for Consumption.

BRIEF NOTES.

The Kohler wax-works exhibition will be opened at Turner Hall this afternoon, and continue afternoon and evening through the week.

Last evening while Dick Irwin's horse was hitched in front of Van Voorhies' store, some thief stole a valuable blanket off the horse. It is supposed he was looking for a cheap room, and failed to find it, and concluded he would steal a bed.

Ladies' hats made of woodenware is the latest invention. Blobbs says he is willing to have the inventor pensioned for life. He bought five dozen for a dollar and a quarter yesterday, sent them home on a dray, and says he has saved $875 of millinery bills by so doing.

The temperature at noon yesterday, for the places named was received by Sergeant Barwick, and is as follows: Olympia, 67°; Portland, 70°; Roseburg, 75°; Red Bluff, 86°; Sacramento, 74°; San Francisco, 62°; Los Angeles, 78°; San Diego, 71°; Salt Lake, 85°; Cheyenne, 77°; Denver, 81°; North Platte, 65°; Omaha, 75°.

The San Joaquin Valley Agricultural Association will hold their annual fair at Stockton, commencing on September 18th, and closing on the 22d. There will be a grand exhibition of fine stock, farm products and agricultural implements. Twenty thousand dollars will be given for racing contests and premiums. Open to all on the Pacific coast.

A PEACE DISTURBER.—John Dawson, who has been on a protracted spree and kept the region of Tenth and O streets awake for a week to his domestic difficulties as a result, was shadowed Saturday night by officer Ash, who, about 1 o'clock Sunday morning, pounced upon Dawson in the act of raising cain in his house, and marched him off to to prison. Dawson will be tried to-day.

CHINAMAN KILLED.—Yesterday a cave occurred in one of the mines near Folsom, and a Chinaman was killed. Justice Hartford Anderson telegraphed the fact to Coroner Clark, and the latter sent word to the Justice to attend to the case, as he did not deem it necessary to go up himself.

FOR FOLSOM.—Yesterday Sheriff J. C. Dyer, of Tehama county, arrived here on his way to the Folsom State Prison, where he will leave Percello Campoy, who is to reside there for the period of ten years for having been indiscreet enough to commit a burglary in that county.

PETIT THIEVING.—Petit larceny thieves are numerous in the city at present, and citizens and visitors in the city will do well to look out for their pocketbooks and any small articles that may be easily carried away.

SUPERIOR COURT.—The law calendar of the Superior Court will be called to-day, that of Department One at 10 o'clock, and Department Two at half-past 1 o'clock this afternoon.

BOARD OF TRUSTEES.—The City Board of Trustees will meet in their regular weekly session this morning at 10 o'clock.

SOCIAL AND PERSONAL.

P. F. Dolan, formerly of this city, was here yesterday.

Mrs. M. Chamberlain, of Reno, is visiting friends in this city.

Mrs. John McArthur has returned from her visit to Lake Tahoe.

Mrs. W. H. Earle and family have returned from their summer vacation.

Rev. C. S. Haswell, of Red Bluff, formerly of this city, is visiting friends here.

Mrs. David McClure, of San Francisco, is visiting this city, the guest of Mrs. Foye.

Dr. F. B. Sutliff, of Saratoga, N. Y., is in the city, the guest of his uncle, L. B. Sutliff.

C. A. Parker, wife and daughter, are visiting in this city, as the guests of F. J. Bidwell.

The Misses Henley have returned from a three weeks' visit to Santa Cruz and San Francisco.

S. M. Bostwick, formerly a clerk in the State Controller's office, is in the city, and will remain during the week.

Rev. Henry Ward Beecher and wife have concluded their visit to this coast, and have returned to their home.

A. F. Hinchman and wife will arrive from the East on Wednesday morning. Their daughter accompanies them.

Miss Sarah M. Jones, a teacher in the Sacramento schools, has returned from her summer vacation at Howard's Springs.

Mrs. M. E. Miller and Miss Sadie Jefferson, who have been spending the summer at Hough Springs, will return to-morrow to their homes in Alameda and San Jose.

E. C. Hart, proprietor and editor of the Willows *Journal* (Colusa county), is in the city. His family accompany him, and he will represent his paper reportorially during fair week.

George L. Gordon, of Piqua, Ohio, who came to California for his health last spring, and has been stopping with his cousin, Dr. Nixon, since then, returned home Saturday, much improved.

The party consisting of Sir Sidney Waterlow, Lady Waterlow and others, met by W. H. Mills at Ogden, arrived at Sacramento in the Directors' car, attached to the overland train, yesterday. Charles Crocker and daughter, Hattie Crocker, joined the party at this point, and went to the Bay last evening.

At the International Hotel: D. H. Allinger and sister, Chico; A. Sommers, J. Reinhart, Wm. Kinne, El Dorado county; H. Duel, San Francisco; J. W. Glaze, G. Giblin, J. R. Williams, Ogden; W. S. McMurtay, San Jose; H. C. Johnson, Lincoln; A. T. Allender, James Dobbins, H. P. Held, Rio Vista; Mrs. Haas and son, Mrs. Willis, J. E. Pratt, C. W. Lucas, Cosumnes; Geo. Moray, J. H. Frost, Stockton; W. H. Thurston, San Francisco; J. W. Loomis, Ione; J. Mount, Davisville; B. A. Joslin, R. Dowling, Roseville; Geo. H. Fowler, W. D. Linthicum, W. H. Barton, San Francisco; T. F. Jones, Cleveland, O.; M. Kenney, Oakland; Wm. Murray, W. J. Robinson, Dan. Doyle, Ben. Harrington, M. McNeil.

Arrivals at the Golden Eagle Hotel yesterday: Wm. Johnston and wife, Richland; C. E. Wilcoxson, Yuba City; A. J. Clark, Tehama; John Bidwell, Chico; A. J. Lawrence and wife, E. J. Sparks, Lincoln; W. S. Stone and wife, Yreka; Louis Shaw, Philadelphia; J. A. Webster, J. B. Wyman and wife, George M. Palmer and wife, M. V. Sparks, G. W. Grayson, W. J. Owens and wife, Andrew Hawell, Oakland; Sydney Lacy, J. F. Foster, Los Angeles; B. Dusterbury, Centerville; W. E. Van Slyke, wife and daughter, M. Byrne and wife, San Bernardino; Gus F. Veitti, New York; J. Conway, Carson; E. Jordan and wife, Truckee; Charles A. Gillig, London, Eng.; C. H. Smith, Elgin, Ills.: E. J. Wilson, Vallejo; T. S. Holt, C. L. Rooney, R. S. Woods, E. D. Nolan, Ira L. Ramsdell, Wm. Corbitt, T. H. Cunningham, Edward Morris, Henry Perkins and wife, E. Baker, D. S. Witherby, E. Bishop, J. F. Wilson, F. J. Prag, S. H. Davis, E. M. Fay, J. Palmer, Dr. R. H. Plummer and wife, J. Henley Smith, G. Bremer, George D. Squires, San Francisco.

SOMETHING FINE.—Mr. E. B. Merrill has placed on his counters his first shipment of foreign goods for the season. These goods are imported directly from Europe, and are the product of French, Scotch and English looms. We notice as most conspicuous among these fabrics two grades as particularly fine. Among goods of moderate price, and about on a level with American goods in that respect, are the justly celebrated Carr manufactures, from London. For beauty of finish and modesty of pattern and coloring, these goods are excelled by none. Gagnill's goods, from Paris, are the highest-priced and most elegant of anything ever brought into this market, and on the principle that the best is always the cheapest, they cannot be considered as merely a luxury to be criticised and admired and avoided. The rich shades, and soft, silk-like feeling of the fabric, with the extreme fineness of texture, mark the line of perfection in this branch of manufacture. The soft worsteds of corkscrew designs are the most remarkable of this line. Merrill's, 516 J st. *

AMONG the great number of ladies who called at the Red House to win the French satin shoes (value, $12), presented by the proprietor, only one thus far has been able to wear them. Miss Phoebe Davies, now playing at the Metropolitan Theater, whose foot Cinderella might envy, was the first one to capture the prize. The Red House will present another pair to any lady having a foot as small as Miss Davies. *

LADIES now visiting Sacramento are cordially invited to our millinery opening to-day and this evening, where they can see the latest styles and fashions for fall and winter wear. Red House. *

MARRIED.

Bodie, September 8—Patrick Maley to Mary Toohey.

BORN.

Sacramento, September 10—Wife of S. Ginsberg, a daughter.

Yreka, September 7—Wife of Z. T. Justus, a daughter.

DIED.

Sacramento, September 10—Henry Bernhardt, a native of Prussia, 60 years and 8 months.

[Funeral notice hereafter.]

Cosumnes River, September 9—Diggory Hobbs, a native of England, 63 years.

Bodie, September 8—Hugh McQuaid, 1 year, 4 months and 1 day.

Yuba county, September 8—Charles Chapman, 38 years.

CHANGED EVERY DAY FOR THE MECHANICS' STORE.

General Advantages!

[OUR STORES WILL REMAIN OPEN THIS EVENING]

I.

If our prices were not the lowest, and our goods the surest to please, we should not enjoy for a day the largest general trade that comes to any retail house on the coast. People buy most were they can get the greatest satisfaction, and their money goes the farthest.

II.

A brilliant stock of FALL GOODS, embracing Novelties and New Styles of every description. Elegant and fashionable things in Dress Goods, Millinery, Cloaks, Men's Clothing, Household Supplies, Hats and Caps. Also, Boots and Shoes, Furnishing Goods, Notions, Under Clothing, Fancy Goods, Trunks, Valises, etc. Many special values in all Departments.

III.

Strangers to the city are invited to visit our stores as a sight. They will find many things to interest—especially the workings of the Country Order Department. Over thirty people are employed in this branch of the work, and a 152-page PRICE LIST, with 1,200 illustrations, is presented to every visitor, or sent free to any address.

Weinstock & Lubin,

400, 402, 404, 406, 408 K st., Sacramento.

—IF YOU WANT—

GROCERIES!

SEND YOUR ORDERS TO

H. H. PAULK, CASH GROCER,

Where you get MORE GOODS AND BETTER GOODS for your money than at any other house in the city, being the only

STRICTLY CASH GROCER

In the City. We offer inducements to CASH BUYERS that Credit Houses cannot offer. The

MOST COMPLETE PRICE LIST

Ever issued on the coast sent free to any address. Send for one, and see how CHEAP we offer Goods to consumers.

H. H. PAULK,
CASH GROCER,
No. 814 K Street, Sacramento.
s1-3p6m

THE STANDARD CARRIAGE WORKS OF THE PACIFIC COAST.

Eight Gold Medals! Eight Silver Medals From the Mechanics' Fair of San Francisco, and California and Nevada Fairs also.

118 FIRST-CLASS PREMIUMS

For the BEST WORK on exhibition. I have beaten all competitors.

One of my Buggies is worth Six Cheap Eastern Buggies.

HARRY BERNARD,
Manufacturer, corner Sixth and L streets,
SACRAMENTO.

I have on hand and for sale at the lowest possible prices, the new style of PONY PHAETONS, the handsomest in the State. Family Carriages, latest patterns; Neatest open Buggies in the State; Light Top Buggies; Heavy Top Buggies for mountain use; Farmers' Carriages, Trotting Wagons and Sulkies, all of my own make. Carriage Painting and Trimming done at the lowest prices. None but the most experienced workmen employed. Repairing neatly done, and all work is warranted. Call at the Factory, and see for yourself. Work built to order at the lowest prices. Send your orders. au4-3ptf

STATE FAIR PROGRAMME,

LEWIS & JOHNSTON,

PUBLISHERS, ISSUE THE ONLY CORRECT PROGRAMME OF THE RACES FOR 1882. And will continue the Publication

FOR THE FAIR OF 1883.

All Visitors at the Pavilion and Park and at all the Hotels will receive our Programme daily. ADVERTISEMENTS received at 410 J street.

BOOK AND JOB PRINTING AT LOWEST RATES. au31 3plm

W. A. STEPHENSON
(Successor to G. D. ALLMOND),
806 J STREET......SACRAMENTO, CAL.,

AGENT FOR WHITE, NEW HOME AND Duplex Crown Sewing Machines, which does both Chain and Lock-stitch; and dealer in Sewing Machine Supplies of all kinds. Also, Zephyrs and Fancy Goods of all kinds. Agent for Universal Paper Patterns. Also, Agent for the Gibbs' Turkish Rug Patterns. a15-3p6m

HOTEL AT BRIGHTON FOR SALE.

THE WASHINGTON HOTEL, a well-known and popular watering place at Brighton, five miles from Sacramento, at the junction of the Placerville and Jackson roads. The house contains eleven rooms beside bar room and dancing hall. The entire property will be sold cheap, as the owner has already engaged in other business. Apply to

A. Leonard & Son
INSURANCE AND REAL ESTATE AGENTS,
No. 1012 Fourth Street,.........Sacramento
au17-3plm

WIRE CLOTH

GREEN AND DRAB.

MADE BY THE CLINTON WIRE CLOTH CO.

BEST IN THE MARKET.

RUBBER HOSE!

A Full Stock Just Received.

HOSE CARRIAGES,
HOSE SPRINKLERS.
LAWN GOODS

OF ALL KINDS, AT

HUNTINGTON, HOPKINS & CO.,

220 to 226 K street, Sacramento,

—AND—

COR FRONT AND MARKET STS., SAN FRANCISCO

LADIES' WRITING PAPERS!

MOROCCO,	OPALINE,
CELESTIAL,	SEA SHELL,
HAMMERED SILVER,	CREAM,
AMBER PARCHMENT,	SILVER GRAY,
CADET BLUE,	LAVENDER,
TERRA COTTA,	AZURE,
CAFE,	KILO (Quadrille).

IMPERIAL PARCHMENT PAPERS (Linen), all weights.

ENVELOPES to match any of above.

The most varied assortment in the State, and for sale from 15 cents to 50 cents per quire.

H. S. Crocker & Co.,
NOS. 208 and 210 J STREET.
jy9-3ptf

THE AMERICAN LAUNDRY.

OFFICE: SAWTELLE'S BOOK STORE, NO. 524 J street. [au4-1p3m] S. B. COOLEY, Prop.

MISCELLANEOUS.

FELTER, WOOD & CO.,

Nos. 1016 and 1018 Second street, Sacramento, Cal.,
ORLEANS BUILDING.

LIQUOR DEALERS.

WE HAVE ADDED TO OUR STOCK, IN ORDER TO FILL THE DEMAND, A FULL AND COMPLETE LINE OF IMPORTED

CHAMPAGNES!

RODERER, MUMM, PIPER HEIDSIECK, KRUG, ECLIPSE AND CREME DE BOUZY.

Kentucky Whiskies

A SPECIALTY, DIRECT FROM BOND.

THE PRIDE OF CALIFORNIA; ZINFANDEL CLARET, in cases, pints and quarts.
BETHESDA MINERAL WATER, FROM WAUKESHAW, WIS., a Specific for all Kidney Diseases.
Depot for the TOLENAS WATER OF CALIFORNIA.
AGENTS FOR THE CELEBRATED CHAMPAGNE LAGER BEER, FROM H. CLAUSSEN & SON, NEW YORK.

We invite our friends and customers, visiting the city during the 30th Anniversary of the California Fair, to call upon us. [s10-1w] FELTER, WOOD & CO.

KLUNE & FLOBERG,

Watchmakers and Jewelers, No. 428 J st., bet. Fourth and Fifth.

Dealers in WATCHES, JEWELRY AND DIAMONDS. Repairing in all its branches a specialty under MR. FLOBERG. Agents for Rockford Watch Company. jy13-3ptf

J. G. DAVIS, No. 411 K street, Sacramento,

WHOLESALE AND RETAIL DEALER IN PARLOR, BED AND DINING-ROOM FURNITURE and CARPETS. Latest Patterns of Linoleum and Oil Cloths. Also, a Large Assortment of Curtains, Shades, Cornices, etc.

I would request the public to call and examine my large stock of goods before purchasing elsewhere, as they will find it to their advantage.

Country Orders Solicited, and Satisfaction Guaranteed. je2

CALIFORNIA WIRE WORKS,

Manufacturers of Barbed Fence Wire, Baling Wire,

AND EVERY DESCRIPTION OF WIRE GOODS.

NOS. 307 AND 309 J STREET...............[je26-3m]........................SACRAMENTO.

Jewish New Year Cards!

—(OCT. 2D AND 3D.)—

For Sale at C. A. SAWTELLE'S, No. [illegible] J street, between Fifth and Sixth. jy10-3p

W. A. & C. S. HOUGHTON,

WHOLESALE AND RETAIL

BOOKSELLERS AND STATIONERS.

School Books and School Supplies.

jy2-3ptf

GREAT BARGAINS IN FURNITURE

W. D. COMSTOCK

HAS RETURNED FROM THE EAST, WHERE HE PERSONALLY SELECTED SOME NEW and Fine Designs in FURNITURE entirely different from anything before brought to this coast. Fifth and K streets, Sacramento. jy14-3ptf

CAPITAL WOOLEN MILLS.

WE HAVE NOW IN STOCK A COMPLETE LINE OF FRENCH, ENGLISH, SCOTCH AND Domestic Goods, of the very Latest Designs and Styles, for Youths' and Gents' Suitings, at our

TAILORING DEPARTMENT - - - - 822 J STREET,

DEPOT OF THE CAPITAL WOOLEN MILLS. au30-3p6m

409 J street. J. F. SLATER, Hatter. Fall Styles NOW READY. s6-3p4m

"PIPER HEIDSIECK"
CHAMPAGNE!

THE MOST FAVORITE BRAND IN THE UNITED STATES.

IMPORTATION 1882:

52,219 Baskets!

JOHN OSBORN, SON & CO., New York, Sole Agents of the United States and Canadas.

JOHN T. CUTTING & CO.,
SAN FRANCISCO AGENTS FOR PACIFIC COAST.
je28 3p3mTuThS

W. P. COLEMAN,
REAL ESTATE SALESROOM,
No. 325 J Street, Sacramento.

Lands For Sale

In Placer and Sacramento Counties,

—FOR—

Fruit, Vineyard or Grain Purposes,

IN TRACTS OF FROM 40 ACRES UP.

HOPS

IN KILN, and all kinds of property

INSURED

IN RELIABLE COMPANIES.

Science of Carpentry

MADE EASY.

PRICE, $5, WITH THE CALIFORNIA ARCHITECT AND BUILDING NEWS FOR ONE YEAR,

Sent to any address upon receipt of $6. Address

GEO. H. WOLFE,
240 Montgomery Street, San Francisco.
a11-3p6m

NEW MUSIC

JUST RECEIVED.

Write on a Postal Card for one of our Monthly Musical Catalogues—furnished free.

je22-islm DALE & CO.

MR. L. K. HAMMER

DESIRES TO CALL SPECIAL attention to his large stock of

CHICKERING UPRIGHT PIANOS,

The only Piano having the Patent Metallic Action not affected by atmospheric change. It stands at the head of all makes.

Warerooms, 820 J Street, Sacramento.
m5-3plm

H. T. Holmes Lime Co.,

H. T. HOLMES, President.

IMPORTERS, MANUFACTURERS, WHOLESALE and Retail Dealers in Alabaster and Santa Cruz Lime, Cement, Plaster, Marble Dust, Chimney and Sewer Pipe, and General Building Material.

LIME furnished in carload lots to outside trade. Orders are respectfully solicited.

513 AND 515 I ST., SACRAMENTO.
je19-3ptf

KNABE PIANO
A. L. BANCROFT & CO. S. F. GENERAL AGENTS.
jy18-istf

WAITING FOR A LETTER.

The postman's hour draws near,
And into the quiet street
Through gossamer curtains peer
Two wistful eyes and sweet.
For many a weary morn
She had long kept her station there,
That brave little heart forlorn,
That never will quite despair.
Slowly she turns away,
The crushed heart murmuring still,
"It has not come to-day—
To-morrow I know it will."

The postman knows her tale,
And it makes his old heart bleed;
Those blush-rose cheeks grown pale
Are pages a child might read—
Ah! letters enough he brings—
Great circulars blue and grim,
Slight feminine scented things—
But never a line from *him*.
Slowly she turns away,
The crushed heart murmuring still,
"It has not come to-day—
To-morrow I know it will."

Rat-tat!—to the door she flies—
O rapture keen and dumb!
O eloquent cheeks and eyes!
Her letter has come—has come!
O postman pocket the gold—
Full well thou has earned the fee—
And treasure the thanks untold,
That are better than gold to thee!
Flow, happy fountains flow,
Sweet founts that have long been dry!
Sorrows may tears forego,
But rapture must weep or die!
—[F. Langbridge.

A MUSK-OX HUNT.

Lieutenant Schwatka, the leader of the overland Arctic expedition of 1879, decribes, in the September *Century*, a musk-ox hunt. He says of their first chase after the game: "Great fears were entertained by the experienced hunters that the musk-oxen had heard our approach, and were now probably 'doing their level best' to escape. The sledges were immediately stopped and the dogs rapidly unhitched from them, from one to three or four being given to each of the eleven men or boys, white or native, that were present, who, taking their harnesses in their left hands or tying them in slip-nooses around their waists, started without delay upon the trail, leaving the two sledges and a few of the poorer dogs in charge of the Innuit women, who had come along for that purpose, and who would follow on the trail with the empty sledges as soon as firing was heard. The dogs, many of them old musk-ox hunters, and with appetites doubly sharpened by hard work and a constantly diminishing ration, tugged like mad at their sealskin harness lines, as they half-buried their eager noses in the tumbled snow of the trail, and hurried their attached human being along at a flying rate that threatened a broken limb or neck at each of the rough gorges and jutting precipices of the broken, stony hill-land, where the exciting chase was going on. The rapidity with which an agile native hunter can run when thus attached to two or three excited dogs is astonishing. Whenever a steep valley was encountered the Eskimos would slide down on their feet, in a sitting posture, throwing the loose snow to their sides like escaping steam from a hissing locomotive, until the bottom was reached, when, quick as thought, they would throw themselves at full length upon the snow, and the wild, excited brutes would drag them up the other side, where, regaining their feet, they would run on at a constantly accelerating gait, their guns in the meantime being held in their right hand or tightly lashed upon their back. We had hardly gone a mile in this harum-scarum chase before it became evident that the musk-oxen were but a short distance ahead on the keen run, and the foremost hunters began loosening their dogs to bring the oxen to bay as soon as possible; and then, for the first time, these intelligent creatures gave tongue in deep, long baying, as they shot forward like arrows, and disappeared over the crests of the hills amidst a perfect bewilderment of flying snow and fluttering harness traces. The discord of shouts and howlings told us plainly that some of the animals had been brought to bay not far distant, and we soon heard a rapid series of sharp reports from the breech-loaders and magazine guns of the advanced hunters. We white men arrived just in time to see the final struggle. The oxen presented a most formidable-looking appearance, with their rumps firmly wedged together, a complete circle of swaying horns presented to the front, with great blood-shot eyeballs glaring like red-hot shot amidst the escaping steam from their panting nostrils, and pawing and plunging at the circle of furious dogs that encompassed them. The rapid blazing of magazine guns right in their faces—so close, often, as to burn their long, shaggy hair—added to the striking scene. Woe to the over-zealous dog that was unlucky enough to get his harness line under the hoofs of a charging and infuriated musk-ox; for they will follow up a leash along the ground with a rapidity and certainty that would do credit to a tight-rope performer, and either paw the poor creature to death or fling him high in the air with their horns."

PHOTOGRAPHING FROM TRAINS.—Instantaneous photography, in its more familar aspect, supposes motion of the objects photographed; but another form of it is that in which it is the camera more especially that has motion of translation, as in photographing from balloons or trains. The practicability of photographing landscapes from the windows of a train running at the rate of even forty miles an hour has been recently proved by Dr. Candeze, who uses what he calls a gyrograph for the purpose. The apparatus comprises a copper tube similar to that which carries the lenses in ordinary cameras, but the lenses are placed on the opposite side, parallel to the axis. Within is a shutter similar to the box of a stop-cock; it presents two quadrangular apertures, which, according to the position of the shutter, do or do not let the light rays pass in making a quarter of a turn. This rotary movement is obtained by means of a spring liberated from a catch. An exposure of only one-hundredth of a second may be had. With a little practice wonderfully distinct views, it is said, can be obtained with the apparatus.—[London Truth.

"DR. BENSON'S Celery and Chamomile Pills are worth their weight in gold in nervous and sick headache."—Dr. H. H. Schlichter, of Baltimore.

WHEN the scalp is annoyed with dandruff, Glenn's Sulphur Soap will be found infallible. Hill's Hair Dye, black or brown, 50 cents.

☞ Twenty-four beautiful colors of the Diamond Dyes for Silk, Wool, Cotton, etc., 10 cents. A child can use with perfect success.

Dean Swift was once dining with a family in which the matron boasted of the number of centuries in which the magical prefix "de" had been the rightful property of her ancestors. The Dean heard the tedious and oft-told tale to the end, and then delivered his opinion of all that sort of nonsense by saying: "Madam, will you kindly help me to another piece of dumpling?"—[Illustrated News.

HORSFORD'S ACID PHOSPHATE, valuable in indigestion. Dr. Daniel T. Nelson, Chicago, says: "I find it a pleasant and valuable remedy in indigestion, particularly in overworked men."

"MY brother, aged 19, had fits from his infancy. *Samaritan Nervine* cured him."—A. W. Curtis, Oskais, Minn. $1 50, at druggists.

DO NOT forget to add to your lemonade or soda ten drops of Angostura Bitters. It imparts a delicious flavor and prevents all summer diseases. Be sure to get the genuine Angostura, manufactured by Dr. J. G. B. Siegert & Sons.

FOR all scrofulous disorders, for syphilitic and mercurial diseases, the best remedy is Ayer's Sarsaparilla.

ALL iron preparations blacken the teeth, constipate the bowels, and give headache with one exception, that is Brown's Iron Bitters.

BANKING HOUSES.

CHAS. CROCKER. R. C. WOOLWORTH. WM. H. CROCKER.

Crocker, Woolworth & Co.,
BANKERS,
322 PINE STREET..............SAN FRANCISCO
Carry on a General Banking Business. Correspondents in the Principal Cities of the Eastern States and in Europe. jy6-4plm

MONEY TO LOAN

PEOPLE'S SAVINGS BANK,
Southeast Cor. J and Fourth streets,
In any amount, at low rate of interest. m10-4ptf

NATIONAL GOLD BANK
—OF—
D. O. MILLS & CO.,
SACRAMENTO.
UNITED STATES DEPOSITARY.
EXCHANGE ON
San Francisco, New York, Chicago, London, Dublin, Paris, Glasgow,
Berlin, Frankfort-on-Main, Vienna, St. Petersburg, Copenhagen, Stockholm, Christiana, Amsterdam, Antwerp, Geneva, Venice, and all of the principal cities of Europe
This Bank has correspondents in Mexico, South America, West Indies, Australia, Honolulu, and all parts of the world, and special facilities for making collections. se12-4ptf

CALIFORNIA STATE BANK.
Does a General Banking Business.
☞ Draws Exchange on all the principal cities of the world.
OFFICERS:
President,..........................N. D. RIDEOUT.
Vice-President,................FREDERICK COX.
Cashier,..................................A. ABBOTT.
DIRECTORS:
C. W. CLARK, GEO. C. PERKINS,
ALBERT GALLATIN, J. R. WATSON,
N. D. RIDEOUT, FREDERICK COX,
A. ABBOTT. au6-tf

DENTISTRY.

DRS. BREWER & SOUTHWORTH,
DENTISTS, SOUTHWEST CORNER of Seventh and J streets, in Bryte's new building, upstairs Teeth extracted, without pain, by the use of improved Liquid Nitrous Oxide Gas. au16-4plm

REMOVED.
DR. M SHIELDS, DENTIST, to No. 525 J street, between Fifth and Sixth, where he will be pleased to see his friends. au16-tf

H. H. PIERSON,
DENTIST, 415 J STREET, BETWEEN Fourth and Fifth, Sacramento. Artificial Teeth inserted on Gold, Vulcanite and all bases. Nitrous Oxide or Laughing Gas administered for painless extraction of teeth. jy14-1m

W. WOOD,
DENTIST, QUINN'S BUILDING, northeast corner Fourth and J streets. Artificial Teeth inserted on all bases. Improved Liquid Nitrous Oxide Gas for painless extraction of teeth. je25-tf

DR. T. B. REID,
DENTIST, NO. 605 J STREET.
Sacramento, California. m29-tf

A TRIUMPH OF SKILL.
Dr. Price's
SPECIAL

FLAVORING EXTRACTS.

Prepared from Select Fruits. That yields the finest Flavor. Have been used for years. Become The Standard Flavoring Extracts. None of Greater Strength. None of such Perfect Purity. Always certain to impart to Cakes, Puddings, Sauces, the natural Flavor of the Fruit.
MANUFACTURED BY
STEELE & PRICE,
Chicago, Ill., and St. Louis, Mo.,
Makers of Lupulin Yeast Gems, Dr. Price's Cream Baking Powder, and Dr. Price's Unique Perfumes.
WE MAKE NO SECOND GRADE GOODS.
SOLD AT WHOLESALE BY
ADAMS & McNEILL, Sacramento
m5 1visTuThS&w1y

TO MY OLD PATRONS.

I STILL OFFER MY VALUABLE SERVICES IF you are so unfortunate as to require them. With a mind matured and enriched by studies of an advanced order, I can safely say that there is hardly a disease in the catalogue of human ills that I cannot treat to a successful issue.
LADIES—I am always ready to assist you. My past knowledge has been increased by extensive experience. I am now able to treat you with the certainty of success. No case peculiar to your delicate organism is beyond my sure control.
My Female Monthly Medicines are superior to any offered heretofore, and will be warranted to have the desired effect in all cases.
Those of the public who need my services can depend upon gentlemanly, honorable and scientific treatment at reasonable rates.
I address particularly those who have been injured by youthful indiscretions, and those who have contracted local diseases.
Persons afflicted can, if they prefer, consult me by letter, detailing the symptoms of the disease or trouble, and receive medicine by express, with full instructions. All letters must be directed to J. H. JOSSELYN, M. D., 226 Sutter street, San Francisco, Cal.
Cure warranted in all cases, or no pay required. Consultations, personally or by letter, gratis. Send for book. Comfortable apartments for patients at my Infirmary (when desired), with experienced nurses.
Consultation Parlors, 226 Sutter street, adjoining the Young Men's Christian Association Building.
Office hours—From 9 A. M. to 8 P. M.
My Diploma hangs in my office.
Purchase my Essay on Physiology and Marriage For sale by all newsdealers.
je23 1stf J. H. JOSSELYN, M. D.

BLACK DIAMOND COAL AND SCREENINGS.

THE ABOVE WELL KNOWN SUPERIOR MONTE DIABLO COAL, the most economical that can be used for steam, is for sale in lots to suit, at Black Diamond Landing, Centra Costa county, and at the office of the Company, southeast corner of Folsom and Spear streets, San Francisco.
P. B. CORNWALL,
jy7-tf President B. D. C. M. Co.

FRITZ & MILLER,
UNDERTAKERS.
OFFICE IN ODD FELLOWS' TEMPLE, Ninth and K streets. Complete stock of UNDERTAKERS' GOODS constantly on hand. City and country orders promptly attended to, day or night, at reasonable rates. 3-1

W. J. KAVANAUGH,
UNDERTAKER,
(Successor to A. J. Vermilya), No. 526 J st.
☞ Always on hand a large assortment of Metallic and Wooden Caskets, Burial Cases and Coffins. Shrouds furnished and Funeral Wreaths Preserved. Country orders will receive prompt attention on short notice and at the lowest rates.

J. FRANK CLARK,
County Coroner and Undertaker,
NO. 1017 FOURTH STREET, BETWEEN J and K—Always on hand the most complete Stock of Undertaking Goods on the coast. Country orders, day or night, will receive prompt attention. 3-4plm

WEEKLY UNION.

Announcement

—TO—

SUBSCRIBERS

—TO THE—

Weekly Union.

Changes have been made in the form of the WEEKLY UNION, all tending to enhance its value to the subscriber, to enlarge its usefulness, increase its capacity to carry reading matter, and to elevate its character in all its departments.

—THE—

Weekly Union

—HAS BEEN—

ENLARGED

From seven columns to eight columns per page.

AND IS THUS A SIXTY-FOUR INSTEAD OF A FIFTY-SIX COLUMN PAPER.

With the enlargement to eight columns per page, an additional length to each column is secured, and

The Aggregate Enlargement

Amounts to

Sixteen Columns Per Week.

Under the present arrangement, special and unsparing editorial and other supervision is given to the paper to make it

COMPLETE

—IN—

All Its Parts!

The result is that the WEEKLY UNION carries to its readers more reading matter of value than ever before in its history, and is presented in a manner that will prove far more valuable to the reader. With this enlargement and readjustment of the form of the paper there has also been a

REDUCTION

—IN THE—

RATE OF SUBSCRIPTION!

That its steadily-expanding circulation may be still further augmented. The subscription to the WEEKLY UNION is now only

$2 PER ANNUM!

Instead of $2 50, as heretofore. At the reduced price it will be mailed, post-paid, to any point in the United States. With these changes and the enlargement

Every Department is retained, and every feature that has distinguished the paper in the past.

As heretofore it will carry all the news published from this office; will present as before matters relating to public topics, critical reviews, full and improved market reports, agricultural matter, statistics of progress and development; scientific, fashion, mechanical, industrial, religious, home amusement and poetical departments; choice miscellany, tales and stories, responses to correspondents, mining news, news of the coast,

Latest Eastern

—AND—

COAST TELEGRAPHIC NEWS

Wheat, gold and silver quotations, summary of news, letters from regular correspondents at home and abroad, Congressional and Legislative reports, reviews and notices of the most recent publications, and all matters that go to make up a

FIRST-CLASS

Family, Business and News Journal.

Price, $2 per year; $1 25 for 6 months; 75 cents for 3 months.

A liberal commission will be paid to all Postmasters.

ADDRESS:
Sacramento Publishing Co.
SACRAMENTO, CAL.

BUSINESS CARDS.

C. ZWICKEL,
M-STREET FOUNDRY, BETWEEN FOURTH and Fifth. Cast Iron Founder. Manufacturer of all kinds of Cast and Rod Iron Railings and Fences. All Building Castings made to order. s5-4plm

LIBERTY SALOON,
229 J STREET. MRS. E. SIMON HAS PURchased Liberty Saloon and is prepared to sell the very best Wines, Liquors and Cigars. All of her old customers are invited to call and see her. au28 4plm

QUAN WO CHAN & CO.,
DEALERS IN CHINESE MERCHANDISE, China Butchers and Contractors, will open a large establishment on August 19th. AH SING, Agent, No. 304 I street. au15-1m

H. F. ROOT. ALEX. NEILSON. J. DRISCOLL.
ROOT, NEILSON & CO.,
UNION FOUNDRY — IRON AND BRASS Founders and Machinists, Front street, between N and O. Castings and Machinery of every description made to order. jy24-4plm

F. FOSTER. J. O. FUNSTON.
1856. F. FOSTER & CO., 1883.
BOOK-BINDERS, PAPER-RULERS AND Blank-Book Manufacturers, No. 319 J street, between Third and Fourth, Sacramento. jy20-4ptf

CRYSTAL PALACE SALOON,
J STREET, BETWEEN NINTH AND Tenth. The handsomest sample rooms in town. Only the very best Wines, Liquors and Cigars served to patrons. A fine lunch served W. H. CHENOWETH, Proprietor. jy14-tf

TELEPHONE PLANING MILL,
CORNER J AND FIFTEENTH STREETS, Sacramento. H. D. VANDERCOOK & CO., Proprietors, Contractors and Builders. Manufacturers of Doors, Sashes, Frames, Blinds and Moldings. Planing, Turning and all kinds of Mill Work done on short notice. The fitting of Stores and Offices a Specialty. jy12-tf

BABSON & SEADLER,
ARCHITECTS, NO. 1006 SEVENTH STREET, between J and K, Sacramento. No. 318 Pine street, San Francisco. jy11-tf

DR. LOY FOND WON,
OFFICE AND MEDICINE STORE, NO. 926 Third street, between I and J. By the pulse he can locate disease. Consultation free. He uses no poisonous drugs, but roots and herbs, nature's medicine for man. Call and see him. jy10-tf*

JACOB GRIESEL.
MANUFACTURER OF AND DEALER IN Saddles, Harness, Collars, Whips, Curry-combs, Brushes, etc., No. 1022 J street, between Tenth and Eleventh, opposite Central Hay Yard, Sacramento. N. B.—Repairing always well done. jy5-4ptf

J. HYMAN, JR.,
WATCHMAKER AND JEWELER, 506 J street, between Fifth and Sixth, has always on hand a choice variety of fine Watches, Diamonds, Jewelry, etc. au3 1m

JAMES McGUIRE,
MANUFACTURER OF ROAD SCRAPERS, Iron Doors, Jail Cells, Shutters, Railings Gratings, Housework and Blacksmithing in general, No. 520 K street, between Fifth and Sixth. Second-hand Doors for sale. je22-4ptf

S. CARLE. S. J. CROLY.
CARLE & CROLY,
CONTRACTORS AND BUILDERS, ARE PREpared to do all kinds of work in their line, in city or country Principal place of business, Sacramento. Shop, No. 1124 Second street, between K and L. Postoffice Box No. 410, Sacramento. je16-4ptf

WM. GUTENBERGER,
IRON AND BRASS FOUNDER AND MAchinist, Front and N streets. Manufacturer of Gutenberger's Horse Powers, Patent Ground Roller and Clod Crusher and Barley Mills. All kinds of Hydraulic Pipes. For sale, Three Miller Patent Hay Presses. m1-1plm

J. A. CUNNINGHAM,
SACRAMENTO BOILER AND IRON WORKS, I street, between Front and Second, Sacramento. Manufacturer of Steam Boilers, Sheet Iron Work, etc. Changes Portable Boilers from Wood to Straw Burners. Hop Stoves made to order. m6-4ptf

LOUIS SLOSS & CO.,
DEALERS, CORNER OF FRONT AND L streets. Highest price for Hides, Sheep Pelts and Tallow. Butchers supplied with Salt, Paper, latest improved Sausage Machines, Stuffers, Lard Presses, etc. Prompt cash returns made for all consignments. fe18-4ptf

PHYSICIANS AND SURGEONS

DR. LAINE,
PHYSICIAN AND SURGEON.—OFFICE AND Residence, No. 323 J street, between Third and Fourth. Hours—8 to 10 A. M., 3 to 5 and 7 to 8 P. M. Office of City Superintendent of Public Schools at same place. se5-4plm

REMOVED.
DR. IRA E. OATMAN HAS REMOVED HIS office to the northwest corner J and Seventh streets. Entrance on J street. Residence, 1027 G street, corner Eleventh. Office hours—9 to 10 A. M., and 1 to 3, and 7 to 8 P. M. jy14-1m*

DR. GEORGE PYBURN.
OFFICE AND RESIDENCE, NORTHEAST Corner Eleventh and H streets. Hours—9 to 10 A. M., 1 to 3 and 7 to 8 P. M. au13-tf

T. A. SNIDER, M. D.,
PHYSICIAN AND SURGEON, SOUTHEAST corner Second and K streets. Office Hours—9 to 10:30 A. M.; 2 to 4, and 7 to 9 P. M. Residence, 913 M street, between Ninth and Tenth. m23-4ply

CHARLES E. PINKHAM, M. D.,
HOMEOPATHIC PHYSICIAN AND SURGEON. Office—removed to 818 Eighth street, between H and I. Residence next door. Office hours till 9 A. M.; from 1 to 3, and 6:30 to 7:30 P. M. jy13-1m

MISS DR. KELLOGG
HAS RETURNED TO SACRAMENTO AND resumed practice at Northeast Corner Seventh and I streets. Office hours—8 to 9 A. M., 12 to 3, 6 to 7 P. M. jy19-tf

DR. NIXON,
OFFICE AND RESIDENCE, M STREET, BEtween Ninth and Tenth, Nos. 918 and 920. Will visit the Railroad Hospital daily at 9:30 A. M. Office hours—8 to 9 A. M.; 1 to 3 P. M., and evenings. jy14-1m

WM. ELLERY BRIGGS, M. D.,
OCULIST, AURIST AND PHYSICIAN FOR Diseases of the Throat. Office, 429½ J street, corner of Fifth, over Sacramento Bank, Sacramento, Cal. Hours—9:30 to 12 A. M.; 1 to 4 P. M. Sundays—9:30 to 11 A. M.; 1 to 4 P. M. jy1-tf

MISS C. A. GOSS, M. D.,
HOMEOPATHIC PHYSICIAN—OFFICE AND residence, 703 I street, near Seventh. Office hours: 8 to 9 A. M.; 1 to 4 P. M., and 6 to 8 P. M. je28-tf

W. A. HUGHSON, M. D.,
HOMEOPATHIC PHYSICIAN AND SURGEON. Office, southwest corner of Seventh and J streets, in Bryte's new building, up stairs. Residence, southeast corner of Seventh and N streets, Sacramento. Office Hours: 1 to 3 and 7 to 8 P. M.; and on Sundays only, 7 to 8 P. M. je25-4plm

DR. A. E. BRUNE,
PHYSICIAN AND SURGEON, GRADUATE OF the University of Berlin, Germany. Office and residence, No. 521 J street, between Fifth and Sixth, Sacramento. Office hours—9 to 11 A. M., 3 to 5 and 7 to 8 P. M. je15-tf

WALLACE A. BRIGGS, M. D.
OFFICE AND RESIDENCE, NO. 212 J STREET Sacramento.
Office Hours: 8 to 9 A. M. / 11 A. M. to 2 P. M. / 6:30 to 8 P. M. je12-4ptf

ATTORNEYS AT LAW.

D. E. ALEXANDER,
ATTORNEY-AT-LAW AND NOTARY PUBLIC, No. 407 J street, between Fourth and Fifth, Sacramento. jy1-tf

W. C. VAN FLEET. PRESLEY DUNLAP.
DUNLAP & VAN FLEET,
ATTORNEYS AND COUNSELORS, 603 I street, near Sixth, Sacramento, Cal. jy18-2m

S. P. SCANIKER.
ATTORNEY-AT-LAW, 627 J STREET, NORTHwest corner, Upstairs, Sacramento. Will practice in all the Courts of the State. jy11-tf

CHARLES N. POST. HENRY EDGERTON.
EDGERTON & POST,
ATTORNEYS-AT-LAW, NO. 904 SEVENTH street, near J. Will practice in all the Courts of the State. jy10-4ptf

C. L. WHITE. A. L. HART.
HART & WHITE,
ATTORNEYS AND COUNSELORS-AT-LAW—Offices at the southwest corner of Fifth and J streets, Sacramento, California. je25-

HENRY L. BUCKLEY. S. SOLON HOLL.
HOLL & BUCKLEY,
ATTORNEYS AND COUNSELORS AT LAW. Office, northeast corner Sixth and I sts. je9-tf

S. C. DENSON,
ATTORNEY-AT-LAW—OFFICE: METROpolitan Block. Entrance next to Metropolitan Theater. m29-tf

MELLIN'S FOOD
For Infants and Invalids.
THE ONLY PERFECT SUBSTITUTE FOR MOTHERS' MILK. The most nourishing diet for invalids and nursing mothers. Commended by all physicians. Sold by all druggists. Keeps in all climates. 75c. Send for the pamphlet. T. METCALF & Co., 41 Central Wharf, Boston, Mass.
For Sale by REDDINGTON & CO., San Francisco, Cal. je26 26tTuTh

RAILROADS, STEAMERS, ETC.

CENTRAL PACIFIC RAILROAD.
Commencing Tuesday, July 3, 1883,
AND UNTIL FURTHER NOTICE,
TRAINS AND BOATS WILL LEAVE SACRAMENTO AS FOLLOWS:
6:00 A. M.—(Sundays excepted)—Accommodation Train to Marysville, Red Bluff and Redding.
6:10 A. M.—(Daily)—San Francisco Passenger Train, via Benicia. Connects at Suisun for Vallejo and Calistoga. Second-class passenger cars for San Francisco attached.
9:00 A. M.—(Daily)—C. P. Emigrant Train to Ogden, Council Bluffs and East.
10:00 A. M.—(or as soon thereafter as practicable—Sundays excepted)—Steamer for San Francisco, touching at all way ports on the Sacramento river.
11:30 A. M.—(Daily)—Passenger Train for Woodland, Williams, Willows, Tehama and Red Bluff.
11:40 A. M.—(Daily)—San Francisco Passenger Train. Connects at Galt with Passenger Train for Ione and at Lathrop with the S. P. Atlantic Express for Madera, Newhall (Santa Barbara), Los Angeles, Colton (San Diego), Yuma, Maricopa (Prescott), Tucson, Benson (Guaymas, Mexico), Deming (A., T. & S. F. R. R.), El Paso (T. & P. R. R.), San Antonio and New Orleans. Connects also at Niles for San Jose.
12:40 P. M.—(Daily)—Local Passenger Train for Auburn and Colfax.
2:50 P. M.—(Daily)—San Francisco Passenger Train, via Benicia. Connects at Suisun—(Sundays excepted)—for Calistoga.
3:10 P. M.—(Daily)—Oregon Express for Marysville, Chico, Red Bluff and Redding (Portland, Oregon).
4:55 P. M.—(Daily)—C. P. Pacific Express, via Benicia, for San Francisco.
5:00 P. M.—(Daily)—Local Train to Lathrop, connecting with S. P. Emigrant Train for Deming and El Paso.
7:30 P. M.—(Daily)—Passenger Train for Woodland and Knight's Landing.
7:35 P. M.—(Daily)—C. P. Atlantic Express for Colfax, Reno (Carson and Virginia), Battle Mountain (Austin), Palisade (Eureka), Ogden, Council Bluffs and East.
A. N. TOWNE..............................General Manager
T. H. GOODMAN.........Gen'l Pass'r and Ticket Agent
ja9-4ptf

Sacramento & Placerville Railroad.
On and After Wednesday, May 30, 1883.
UNTIL FURTHER NOTICE,
Trains will run between Sacramento and Shingle Springs as follows:
Leave Sacramento for Folsom, Latrobe and Shingle Springs.......................7:30 A. M.
Leave Sacramento for Folsom.................4:00 P. M.
Leave Shingle Springs for Latrobe, Folsom and Sacramento.......................11:15 A. M.
Leave Latrobe for Folsom and Sacramento.......................................12:00 M.
Leave Folsom for Sacramento.................7:50 A. M.
Leave Folsom for Sacramento.................1:15 P. M.
mr2-tf J. B. WRIGHT, Superintendent.

For Portland and Astoria (Oregon).
THE OREGON RAILWAY AND Navigation Company and Pacific Coast Steamship Company will dispatch from Spear-street wharf, for the above ports, one of their New A1 Iron Steamships, viz.:
Queen of the Pacific, Columbia, State of California and Oregon.
SAILING DAYS:
SEPTEMBER......2, 6, 10, 14, 18, 22, 26, 30.
AND EVERY FOLLOWING FOUR DAYS,
At 10 o'clock A. M.,
Connecting at Portland, Or., with Steamers and Railroads and their connecting Stage-lines for all points in Oregon, Washington and Idaho Territories British Columbia and Alaska.
Ticket Office: No. 214 Montgomery street.
GOODALL, PERKINS & CO., Agents,
my3-tf No. 10 Market street, San Francisco.

INMAN ROYAL MAIL
STEAMSHIP LINE.
JOHN TALBOT, PASSENGER Office of C. P. R. R., Sacramento, Cal., Agent.
☞ Sells Tickets to and from any part of Europe. Tickets from Queenstown or Liverpool to New York for $21.
jy1-4ptf

REDUCTION OF FARE.
JOHN TALBOT, TICKET AGENT OF THE C. P. R. R., at Sacramento, Cal., and for the Atlantic Steamer Lines, has been notified that until further orders he will sell steerage passenger tickets by any of the steamer lines, with a reduction of
FROM $30 TO $24,
Making a saving of 20 per cent. of former cost. This low rate will probably last but a short time, and any who desire to avail themselves of it should cure their tickets at once.
Those wishing to procure such tickets, reside a distance from this city, can obtain all sired information by addressing
JOHN TALBOT.
TICKET AGENT SACRAMENTO, CAL.
☞ Persons can send money by Postoffice Order, Draft, or by WELLS, FARGO & CO.'S EXPRESS, from any point where they have an office. m4-tf

SAN FRANCISCO CARDS.

SAN FRANCISCO BUSINESS DIRECTORY.

AGRICULTURAL IMPLEMENTS.
Baker & Hamilton—Importers of Agricultural Implements and Hardware; Agents of the Benicia Agr'l Works. Junction Market, Pine and Davis sts.

ARTISTS.
Houseworth—Optician and Photographer, No. 12 Montgomery street. Established in 1851.

DRUGS, CHEMICALS.
Justin Gates.—Pioneer Druggist, removed to 722 Montgomery st., S. F. Country orders solicited.

HATS.
C. Herrmann & Co.—Manufacturers and Importers. No. 336 Kearny st., near Pine. The finest hats at the lowest prices. Factory: 17 Belden st.

HARDWARE, IRON, STEEL, ETC.
Hawley Bros.' Hardware Co.—Importers of Hardware and Agricultural Implements, Nos. 301, 303, 305, 307 and 309 Market street, San Francisco.
Howe Standard Scales—Accurate, durable and simple; all bearings protected. 117 and 119 Market st., San Francisco. D. N. Hawley, agent.

STATIONERS, PRINTERS, ETC.
H. S. Crocker & Co.—Importing and Manufacturing Stationers, Printers and Lithographers, Nos. 215, 217 and 219 Bush street, above Sansome.

SACRAMENTO RECORD-UNION.
San Francisco Office, No. 8 New Montgomery street (Palace Hotel)—Wm. Cameron, Agent.

McCREARY'S PATENT
ROLLER FLOUR!
—ALSO—
ROLLED BARLEY!
C. McCREARY & CO., SACRAMENTO FLOUR Mills, now manufacture a grade of ROLLER FLOUR fully equal to the Minnesota High-grade Patent Flour. Also, the whitest, strongest and best Bakers' and Family Flour in the market.
☞ BARLEY rolled on Patent Corrugated Rollers and far superior to Ground Barley. au8-4plm

WATERHOUSE & LESTER,
—IMPORTERS OF—
WAGON LUMBER
AND CARRIAGE TRIMMINGS,
Nos. 708 and 710 J street,......Sacramento.
Nos. 16 to 22 Beale street,............San Francisco
No. 159 Front street,.......[jy1-tf].........New York

Dr. Felix Le Brun's G. AND G. CURE.
A guaranteed Cure for Gonorrhea and Gleet. Safe, pleasant and reliable. No bad effects from its use. Does not interfere with business or diet. Price, $2 per box, or three boxes for $5. Written guarantee issued by every duly authorized agent to refund the money if three boxes fail to cure. Sent, postage prepaid, on receipt of price. DR. FELIX LE BRUN & CO., Sole proprietors. KIRK, GEARY & CO. authorized agents for Sacramento, Cal. fe28-1y

MEDICAL.

TO THE UNFORTUNATE!
DR. GIBBON'S DISPENSARY,
623 Kearny street, San Francisco.

Established in 1854, for the treatment of Sexual and Seminal Diseases, such as Gonorrhea, Gleet, Strictures, Syphilis in all its forms, Seminal Weakness, Impotency, Skin Diseases, etc., permanently cured or no charge

Seminal Weakness.
Seminal Emissions, the consequence of self abuse, This solitary vice or depraved sexual indulgence is practiced by the youth of both sexes to an almost unlimited extent, producing with unerring certainty the following train of morbid symptoms, unless combated by scientific medical measures, viz: Sallow countenance, dark spots under the eyes, pain in the head, ringing in the ears, noise like the rustling of leaves and rattling of chariots, uneasiness about the loins, weakness of the limbs, confused vision, blunted intellect, loss of confidence, diffidence in approaching strangers, a dislike to form new acquaintances, disposition to shun society, loss of memory, hectic flushes, pimples and various eruptions about the face, furred tongue, fetid breath, coughs, consumption, night sweats monomania and frequently insanity.

CURED AT HOME.
Persons at a distance may be cured at home by addressing a letter to DR. GIBBON, stating case, symptoms, length of time the disease has continued, and have medicines promptly forwarded, free from damage and curiosity, to any part of the country, with full and plain directions. By inclosing ten dollars in registered letter, through the Postoffice, or through Wells, Fargo & Co., a package of medicine will be forwarded to any part of the Union. Please say you saw this advertisement in the RECORD-UNION. Address DR. J. F. GIBBON,
ja24-4ptf Box 1957, San Francisco.

The Great English Remedy

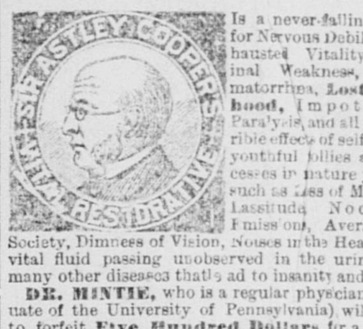

Is a never-failing cure for Nervous Debility, Exhausted Vitality, Seminal Weakness, Spermatorrhœa, **Lost Manhood**, **Impotency**, Paralysis, and all the terrible effects of self-abuse, youthful follies and excesses in mature years—such as Loss of Memory, Lassitude, Nocturnal Emissions, Aversion to Society, Dimness of Vision, Noises in the Head; the vital fluid passing unobserved in the urine, and many other diseases that lead to insanity and death. **DR. MINTIE**, who is a regular physician (graduate of the University of Pennsylvania), will agree to forfeit **Five Hundred Dollars** for a case of this kind the **VITAL RESTORATIVE** (under his special advice and treatment) will not cure, or for anything impure or injurious found in it. **DR. MINTIE** treats all Private Diseases successfully without mercury. **Consultation free.** Thorough examination and advice, including analysis of urine, $5. Price of **Vital Restorative $3** a bottle, or four times the quantity, **$10**; sent to any address upon receipt of price, or C. O. D., secured from observation, and in private name if desired, by **A. E. MINTIE, M. D., NO. 11 Kearny street, San Francisco, Cal.**

SAMPLE BOTTLE FREE!
Will be sent to any one applying by letter, stating symptoms, sex and age. Strict secrecy in regard to all business transactions.
DR. MINTIE'S KIDNEY REMEDY, NEPHRETICUM. cures all kinds of Kidney and Bladder Complaints, Gonorrhœa, Gleet, Leucorrhœa. For sale by all Druggists; $1 a bottle; six bottles for $5.
DR. MINTIE'S DANDELION PILLS are the best and cheapest **DYSPEPSIA and BILIOUS** cure in the market. For sale by all Druggists.
KIRK, GEARY & Co. Sacramento, Wholesale Agents. m9 4ply&o9w1y

DR. SPINNEY & CO.,
OF NO. 11 KEARNY ST. SAN FRANCISCO.
Treat all Chronic and Special Diseases.
YOUNG MEN
WHO MAY BE SUFFERING FROM THE effects of youthful follies or indiscretion will do well to avail themselves of this, the greatest boon ever laid at the altar of suffering humanity. DR. SPINNEY will guarantee to forfeit $500 for every case of Seminal Weakness or Private Disease of any kind or character which he undertakes and fails to cure.
MIDDLE-AGED MEN.
There are many at the age of thirty to sixty who are troubled with too frequent evacuation of the bladder, often accompanied by a slight smarting or burning sensation, and a weakening of the system in a manner the patient cannot account for. On examining the urinary deposits a ropy sediment will often be found, and sometimes small particles of albumen will appear, or the color will be of a thin milkish hue, again changing to a dark and torpid appearance. There are many men who die of this difficulty, ignorant of the cause, which is the second stage of seminal weakness. Dr. S. will guarantee a perfect cure in all such cases, and a healthy restoration of the genito-urinary organs.
Office hours—10 to 4 and 6 to 8. Sunday, from 10 to 11 A. M. Consultation free. Thorough examination and advice, $5. Call or address
DR. SPINNEY & CO.,
No. 11 Kearny street, San Francisco.
P. S.—For private diseases of short standing, a full course of medicine, sufficient for a cure, with all instructions, will be sent to any address for **$10.**
au28-4p5tawMTWThFtf

This Great Strengthening Remedy and Nerve TONIC is the legitimate result of over twenty years of practical experience, and CURES WITH UNFAILING CERTAINTY Nervous and Physical Debility, Seminal Weakness, Spermatorrhœa, **Prostatorrhœa**, Emissions, Impotency, Exhausted Vitality, Premature Decline, and **LOSS OF MANHOOD, in all its complications, and from whatever cause produced.** It enriches and purifies the Blood, Strengthens the Nerves, Brain, Muscles, Digestion, Reproductive Organs, and Physical and Mental Faculties. It stops any unnatural debilitating drain upon the system, preventing involuntary losses, debilitating dreams, seminal losses with the urine, etc., so destructive to mind and body. It is a sure eliminator of all KIDNEY AND BLADDER COMPLAINTS. It contains no injurious ingredients. **To those suffering from the evil effects of youthful indiscretions or excesses, a speedy, thorough and permanent CURE IS GUARANTEED.** Price, **$2 50** per bottle, or five bottles in case, with full directions, and advice, **$10.** Sent secure from observation to any address upon receipt of price, or C. O. D. To be had only of
DR. C. D. SALFIELD,
216 Kearny Street,
SAN FRANCISCO, CAL.
Consultation strictly confidential, by letter or at office, FREE. For the convenience of patients, and in order to insure perfect secrecy, I have adopted a private address, under which all packages are forwarded.
TRIAL BOTTLE FREE,
Sufficient to show its merit, will be sent to anyone applying by letter, stating his symptoms and age. Communications strictly confidential.

NERVOUS DEBILITY
A CURE GUARANTEED.

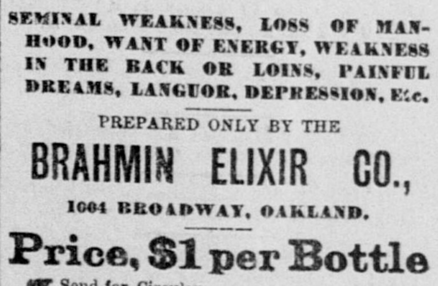

DR. E. C. WEST'S NERVE AND BRAIN TREATment, a guaranteed specific for Hysteria, Dizziness, Convulsions, Fits, Nervous Neuralgia, Headache, Nervous Prostration caused by the use of alchohol or tobacco, Wakefulness, Mental Depression, Softening of the Brain, resulting in insanity and leading to misery, decay and death; Premature Old Age, Barrenness, Loss of Power in Either Sex, Involuntary Losses and Spermatorrhœa, caused by over-exertion of the brain, self-abuse or over-indulgence. Each box contains one month's treatment; $1 a box, or six boxes for $5, sent by mail prepaid on receipt of price. We guarantee six boxes to cure any case. With each order received by us for six boxes, accompanied with $5, we will send the purchaser our written guarantee to refund the money if the treatment does not effect a cure Guarantees issued only by KIRK, GEARY & CO Druggists, Sacramento, Cal. Orders by mail at regular price. fe28-1y&w1y

—THE—
BRAHMINS' Elixir!
—FOR ALL CASES OF—
SEMINAL WEAKNESS, LOSS OF MANHOOD, WANT OF ENERGY, WEAKNESS IN THE BACK OR LOINS, PAINFUL DREAMS, LANGUOR, DEPRESSION, Etc.
PREPARED ONLY BY THE
BRAHMIN ELIXIR CO.,
1004 BROADWAY, OAKLAND.
Price, $1 per Bottle
☞ Send for Circular. m8-4p

THE DAILY RECORD-UNION.

Entered at the Post Office at Sacramento as second class matter

PUBLISHED BY THE

Sacramento Publishing Co.

Publication Office, Third st., bet. J and K.

THE DAILY RECORD-UNION

Is published every day of the week, Sundays excepted.

For one year.. $6 00
For six months.. 3 50
For three months.. 2 00

Subscribers served by Carriers at FIFTEEN CENTS per week. In all interior cities and towns the paper can be had of the principal Periodical Dealers, Newsmen and Agents.

Advertising Rates in Daily Record-Union.

One Square, 1 time..$1 00
One Square, 2 times.. 1 75
One Square, 3 times.. 2 50
Each additional time.. 50

	1 Week.	2 Weeks.	1 Month
Half Square, 1st page	$2 50	$3 50	$5 00
Half Square, 2d page	3 50	6 00	8 00
Half Square 3d page	3 00	4 50	6 00
Half Square 4th page	2 00	3 00	4 00
One Square, 1st page	3 50	5 00	7 00
One Square, 2d page	5 00	7 00	10 00
One Square, 3d page	4 00	6 00	8 00
One Square, 4th page	3 00	4 00	6 00

Star Notices, to follow reading matter, twenty-five cents a line for each insertion.

Advertisements of Situations Wanted, Houses to Let, Society Meetings, etc., of FIVE LINES OR LESS, will be inserted in the DAILY RECORD-UNION as follows:

One time..25 cents
Three times..50 cents
One week..75 cents

Seven words to constitute a line.

THE WEEKLY UNION

Is the cheapest and most desirable Home, News and Literary Journal published on the Pacific coast.
Terms, One Year..$2 00

Weekly Union Advertising Rates.

Half Square, 1 time..$1 00
Each additional time.. 50
One Square, 1 time.. 2 00
Each additional time.. 1 00

CARRIAGES, WAGONS, ETC.

MARTIN KESTLER,

MANUFACTURER OF ALL kinds of Buggies, Farm, Express, Freight, Header and Quartz Wagons; constantly on hand and made to order at lowest rates. All work warranted. Repairing, etc., done at short notice. Nos. 1010, 1012 and 1014 Ninth street, between J and K, Sacramento. au1-1ptf

PIKE & YOUNG

CARRIAGE MANUFACTURERS, corner of Fourth and L streets, Sacramento, have on hand the largest assortment of Carriages, Wagons and Buggies to be found in Sacramento, which they will sell at very low rates. jy13

A. MEISTER,

MANUFACTURER OF CARRIAGES, Buggies, Phaetons and Spring Wagons. Repairs made with dispatch and at low rates. First class work in painting and trimming. Manufactory, Ninth street, between I and J, opposite the Plaza. je27-4p3m

J. E. PARMETER,

CARRIAGE PAINTER. ALL WORK DONE with Neatness and Dispatch, at the Lowest Prices. No. 922 Eleventh street, between I and J. Fine Carriage Painting a specialty. Please call and see me. Sacramento, Cal. jy10-1p-tf

SEEK

health and avoid sickness. instead of feeling tired and worn out, instead of aches and pains, wouldn't you rather feel fresh and strong?

You can continue feeling miserable and good for nothing, and no one but yourself can find fault, but if you are tired of that kind of life, you can change it if you choose.

How? By getting one bottle of BROWN' IRON BITTERS, and taking it regularly according to directions.

Mansfield, Ohio, Nov. 26, 1881.

Gentlemen:—I have suffered with pain in my side and back, and great soreness on my breast, with shooting pains all through my body, attended with great weakness, depression of spirits, and loss of appetite. I have taken several different medicines, and was treated by prominent physicians for my liver, kidneys, and spleen, but I got no relief. I thought I would try Brown's Iron Bitters; I have now taken one bottle and a half and am about well—pain in side and back all gone—soreness all out of my breast, and I have a good appetite, and am gaining in strength and flesh. It can justly be called the *king of medicines*.

JOHN K. ALLENDER.

BROWN'S IRON BITTERS is composed of Iron in soluble form; Cinchona the great tonic, together with other standard remedies, making a remarkable non-alcoholic tonic, which will cure Dyspepsia, Indigestion, Malaria, Weakness, and relieve all Lung and Kidney diseases.

In fever and ague districts, in tropical and other regions visited by epidemics, and indeed in all localities where the conditions are unfavorable to health, this famous vegetable invigorant and alterative, Hostetter's Stomach Bitters, has been found a potent safeguard even to feeble constitutions and fragile frames, while as a cure for indigestion, biliousness and kindred complaints, it is without a rival. For sale by all druggists and dealers generally.

jy1-1yTuThS&w1y

PURE CANDY!

A. WALTER,

MANUFACTURER OF PURE HOME-MADE confectionery, 824 J street, between Eighth and Ninth, Sacramento. Also Ice Cream. jy14-1p1m

SEWER PIPE!

I AM MANUFACTURING THE BEST ARTICLE of Vetrified and Stone Sewer Pipe made in California, at

CAPITOL POTTERY,

K street, bet. Twenty-ninth and Thirtieth.

The latest improved machinery—made expressly for my works—has been added, thus enabling me to fill contracts for any quantity. A liberal discount offered to the Trade. [au14-1p1m] GEO. MUDDOX.

C. ROBERT GREEN

(FORMERLY OF KLEBITZ & GREEN),

SOLICITS THE PATRONAGE OF SACRAMENtans visiting San Francisco. His place is the "Gem" Saloon, 221 Sacramento Street, Between Front and Davis,

SAN FRANCISCO.

au11-1p3mTuThS

TRUNK FACTORY

A. LONGSHORE, 516 K ST., BET. FIFTH AND Sixth, Sacramento. Trunks, Valises and Bags (Wholesale and Retail). Sample Cases made to order. Repairing done at short notice. au15-4p1m

PECK'S BAD BOY AND HIS PA.

The Deacon Will Not Accept Hennery's Resignation, So He Plays a Joke.

"Well, I swow, here comes a walking hospital," said the grocery man as the bad boy's shadow came in the store, followed by the boy, who looked sick and yellow, and tired, and he had lost half his flesh. "What's the matter? Haven't got the yellow fever, have you?" and the grocery man placed a chair where the invalid could fall into it.

"No. Got the ager," said the boy, as he wiped the perspiration off his upper lip, and looked around the store to see if there was anything in sight that would take the taste of quinine out of his mouth. "Had too much dreamy life of ease on the farm, and been shaking ever since. Darn a farm, anyway."

"What, you haven't been to work for the deacon any more, have you? I thought you sent in your resignation," and the grocery man offered the boy some limburger cheese to strengthem him.

"O, take that cheese away," said the boy, as he turned pale and gagged. "You don't know what a sick person needs any more than a professional nurse. What I want is to be petted. You see I went out to the farm with my chum, and I took my fish poles and remained in the woods while he drove the horse to the deacon's, and he gave the deacon my resignation, and the deacon wouldn't accept it. He said he would hold my resignation until after harvest, and then act on it. He said he could put me in jail for breach of promise, if I quit work and left him without giving proper notice, and my chum came and told me, and so I concluded to go to work rather than have any trouble, and the deacon said my chum could work a few days for his board if he wanted to. It was pretty darn poor board for a boy to work for, but my chum wanted me to be with him, so he stayed. Pa and ma came out to the farm to stay a day or two to help. Pa was going to help harvest, and ma was going to help the deacon's wife, but pa wanted to carry the jug to the field, and lay under a tree while the rest of us worked, and ma just talked the arm off the deacon's wife. The deacon and pa laid in the shade and see my chum and me work, and ma and the deacon's wife gossiped so they forgot to get dinner, and my chum and me organized a strike, but we were beaten by monopoly. Pa took me by the neck and thrashed out a shock of wheat with my heels, and the deacon took my chum and sat down on him, and we begged and they gave us our situations back. But we got even with them all that night. I tell you, when a boy tries to be good, and quit playing jokes on people, and then has everybody down on him, and has his pa hire him out on a farm to work for a deacon that hasn't got any soul except when he is in church, and a boy has got to get up in the night to get breakfast and go to work, and has to work until late at night, and they kick because he wants to put butter on his pancakes, and feed him skim milk and rusty fat pork, it makes him tough, and he would play a joke on his aged grandmother. After my chum and me had got all the chores done that night, we sat out on a fence back of the house in the orchard, eating green apples in the moonlight, and trying to think of a plan of revenge. Just then I saw a skunk back of the house, right by the outside cellar door, and I told my chum that it would serve them right to drive the skunk down cellar and shut the door, but my chum said that would be too mean. I asked him if it would be any meaner than for the deacon to snatch us bald-headed because we wouldn't mow hay away fast enough for two men to pitch it, and he said it wouldn't, and so we got on each side of the skunk and sort of scared it down cellar, and then we crept up softly and closed the cellar doors. Then we went in the house and I whispered to ma and asked her if she didn't think the deacon had some cider, and ma she began to hint that she hadn't had a good drink of cider since last winter, and the deacon's wife said us boys could take a pitcher and go down cellar and draw some. That was too much. I didn't want any cider, anyway, so I told them that I belonged to a temperance society, and I should break my pledge if I drawed cider, and she said I was a good boy, and for me never to touch a drop of cider. Then she told my chum where the cider barrel was, down cellar, but he ain't no slouch. He said he was afraid to go down cellar in the dark, and so pa said he and the deacon would go down and draw the cider, and the deacon's wife asked ma to go down, too, and look at the fruit and berries she had canned for winter, and they all went down cellar. Pa carried an old tin lantern with holes in it to light the deacon to the cider barrel, and the deacon's wife had a taller candle to show ma the canned fruit. I tried to get ma not to go, 'cause ma is a friend of mine, and I didn't want her to have anything to do with the circus, but she said she guessed she knew her business. When anybody says that they guess they know their own business, that settles it with me, and I don't try to argue with them. Well, my chum and me sat there in the kitchen, and I stuffed a piece of red table-cloth in my mouth to keep from laughing, and my chum held his nose with his finger and thumb so he wouldn't snort right out. We could hear the cider run in the pitcher, and then it stopped and the deacon drank out of the pitcher, and then pa did, and then they drawed some more cider, and ma and the deacon's wife were talking about how much sugar it took to can fruit, and the deacon told pa to help himself out of a crock of fried cakes, and I heard the cover on the crock rattle, and just then I heard the old tin lantern rattle on the brick floor of the cellar; the deacon said, 'Merciful goodness;' pa said, 'Helen damnation, I am stabbed,' and ma yelled, 'Goodness sakes alive,' and then there was a lot of dishpans on the stairs begun to fall, and they all tried to get up cellar at once, and they fell over each other, and O, my, what a frowy smell came up to the kitchen from the cellar. It was enough to kill anybody. Pa was the first to get at the head of the stair, and he stuck his head in the kitchen, and took a long breath and said, 'Whoosh! Hennery, your pa is a mighty sick man.' The deacon came up next, and he had run his head into a hanging-shelf and broke a glass jar of huckleberries, and they were all over him, and he said, 'Give me air. Earth's but a desert drear.' Then ma and the deacon's wife came up on a gallop, and they looked tired. Pa began to peel off his coat and vest and said he was going out to bury them, and ma said he could bury her, too, and I asked the deacon if he didn't notice a faint odor of sewer gas coming from the cellar, and my chum said it smelled more to him as though something had crawled into the cellar and died. Well, you never saw a sicker crowd, and I felt sorry for ma and the deacon, 'cause their false teeth fell out, and I knew ma couldn't gossip and the deacon couldn't talk sassy without teeth. But you'd a dide to see pa. He was mad, and thought the deacon had put up a job on him, and he was going to knock the deacon out in two rounds, when ma said there was no use of getting mad about a dispensation of providence, and pa said one more such dispensation of providence would just kill him on the spot. They finally got the house aired, and my chum and me slept on the hay in the barn, after we had opened the outside cellar door so the animal could get out, and the next morning I had the fever and ague, and pa and ma brought me home, and I have been firing quinine down my neck ever since. Pa says its malaria, but it is getting up before daylight in the morning and prowling around a farm doing chores before it is time to do chores, and I don't want any more farm. I thought at Sunday school last Sunday, when the superintendent talked about the odor of sanctity that pervaded the house on that beautiful morning, and looked at the deacon, that the deacon thought the superintendent was referring to him and pa, but maybe it was an accident. Well, I must go home and shoot another charge of quinine into me," and the boy went out as if he was on his last legs, though he acted as if he was going to have a little fun while he did last.—[From Peck's Sun.

MISCELLANEOUS.

ROYAL

BAKING POWDER

Absolutely Pure.

This POWDER never varies. A marvel of purity, strength and wholesomeness. More economical than the ordinary kinds, and cannot be sold in competition with the multitude of low test, short weight, alum or phosphate powders. SOLD ONLY IN CANS. ROYAL BAKING POWDER CO. 106 Wall street, New York.

W. T. COLEMAN & CO., Agents, SAN FRANCISCO. m20-4p1y

IF EATING WERE A FELONY

IT COULD NOT BE MORE TERRIBLY PUNISHED THAN BY THE TORTURES OF INDIGESTION. WHY ENDURE THEM? EVERY DYSPEPTIC KNOWS, OR OUGHT TO KNOW, THAT TARRANT'S EFFERVESCENT SELTZER APERIENT IS A SPECIFIC FOR THE COMPLAINT WHY THEN SUFFER? IT IS SHEER FOLLY. SOLD BY ALL DRUGGISTS.

m15-1yTuThS

DR. C. McLANE'S

CELEBRATED LIVER PILLS.

In offering to the public *Dr. C. McLane's Celebrated Liver Pills* as a remedy for *Liver and Bilious Complaints*, we presume no apology will be needed. The great prevalence of *Liver Complaint* and *Bilious Diseases of all kinds* throughout the United States, and particularly in the West and South, where, in the majority of cases, the patient is not within the reach of a regular physician, requires that some remedy should be provided that would not in the least impair the constitution, and yet be safe and effectual. That such is the character of *Dr. C. McLane's Liver Pills*, there can be no doubt. The great success which has invariably attended their use, will, we think, be sufficient to convince the most incredulous. It has been our sincere wish that these pills should be fairly tested, and stand or fall by the effects produced. That they have been so tested, and that the result has been in every respect favorable, we call tens of thousands to witness who have experienced their beneficial effects.

DR. C. McLANE'S LIVER PILLS

are not held forth or recommended (like most of the popular medicines of the day), as universal cure-alls, but simply as a specific for *Liver Complaints*, and those symptoms connected with a deranged state of that organ.

THE ONLY GENUINE

McLane's Pills,

Are the Dr. C. McLane's Liver Pills,

PREPARED BY

FLEMING BROS., Pittsburg, Pa.

je2-TuThS1y&w1y

SCROFULA

and all scrofulous diseases, **Sores, Erysipelas, Eczema, Blotches, Ringworm, Tumors, Carbuncles, Boils,** and **Eruptions of the Skin,** are the direct result of an impure state of the blood.

To cure these diseases the blood must be purified, and restored to a healthy and natural condition. AYER'S SARSAPARILLA has for over forty years been recognized by eminent medical authorities as the most powerful blood purifier in existence. It frees the system from all foul humors, enriches and strengthens the blood, removes all traces of mercurial treatment, and proves itself a complete master of all scrofulous diseases.

A Recent Cure of Scrofulous Sores.

"Some months ago I was troubled with scrofulous sores (ulcers) on my legs. The limbs were badly swollen and inflamed, and the sores discharged large quantities of offensive matter. Every remedy I tried failed, until I used AYER'S SARSAPARILLA, of which I have now taken three bottles, with the result that the sores are healed, and my general health greatly improved. I feel very grateful for the good your medicine has done me.

Yours respectfully, MRS. ANN O'BRIAN."

148 Sullivan St., New York, June 24, 1882.

☞ **All persons interested are invited to call on Mrs. O'Brian; also upon the Rev. Z. P. Wilds of 78 East 54th Street, New York City, who will take pleasure in testifying to the wonderful efficacy of Ayer's Sarsaparilla, not only in the cure of this lady, but in his own case and many others within his knowledge.**

The well-known *writer on the Boston Herald*, B. W. BALL, of *Rochester, N.H.*, writes, June 7, 1882:

"Having suffered severely for some years with Eczema, and having failed to find relief from other remedies, I have made use, during the past three months, of AYER'S SARSAPARILLA, which has effected a *complete cure*. I consider it a magnificent remedy for all blood diseases."

Ayer's Sarsaparilla

stimulates and regulates the action of the digestive and assimilative organs, renews and strengthens the vital forces, and speedily cures **Rheumatism, Neuralgia, Rheumatic Gout, Catarrh, General Debility,** and all diseases arising from an impoverished or corrupted condition of the blood, and a weakened vitality.

It is incomparably the cheapest blood medicine, on account of its concentrated strength, and great power over disease.

PREPARED BY

Dr. J. C. Ayer & Co., Lowell, Mass.

Sold by all Druggists; price $1, six bottles for $5.

SAMARITAN NEVER FAILS. NERVINE

THE GREAT NERVE CONQUEROR

A SPECIFIC FOR Epilepsy, *Spasms*, Convulsions, *Falling Sickness*, St. Vitus Dance, *Alcoholism*, Opium Eating, *Syphillis*, Scrofula, *Kings Evil*, Ugly Blood Diseases, *Dyspepsia*, Nervousness, *Sick Headache*, Rheumatism, *Nervous Weakness*, Brain Worry, *Blood Sores*, Biliousness, *Costiveness*, Nervous Prostration, *Kidney Troubles and Irregularities*. $1.50.

Sample Testimonials.

"Samaritan Nervine is doing wonders."
Dr. J. O. McLemoin, Alexander City, Ala.

"I feel it my duty to recommend it."
Dr. D. F. Laughlin, Clyde, Kansas.

"It cured where physicians failed."
Rev. J. A. Edie, Beaver, Pa.

☞ Correspondence freely answered. ☜
Sold by all Druggists. (27)

THE DR. S. A. RICHMOND MED. CO., ST. JOSEPH, MO.
For testimonials and circulars send stamp.
REDINGTON & CO., Agents, San Francisco.

KIRK, GEARY & CO., Wholesale Agents, Sacramento, Cal.
a23-1yTuThS&w1y

CHANGED EVERY OTHER DAY FOR THE RED HOUSE.

TO-DAY AND TO-MORROW.

Our Fall and Winter Opening

—IN OUR—

☞ Millinery Parlors! ☜

A DISPLAY OF UNUSUAL MAGNIFICENCE WILL BE MADE.

—ALSO, IN OUR—

CLOAK DEPARTMENT!

AN EXHIBITION OF ALL THE NEW EASTERN STYLES IN LADIES

CLOAKS, CIRCULARS AND WRAPS.

☞ **WE MAKE NO EXHIBIT IN THE PAVILION. In Our New, Commodious and Elegant Stores an Exhibition will be made in Every Department, showing the LATEST STYLES FOR FALL AND WINTER, and the Largest Assortment Ever Introduced into this Market in any one Season.**

C. H. GILMAN,

—PROPRIETOR OF THE—

RED HOUSE!

Nos. 714 and 716 J Street, and 713 and 715 Oak Avenue, Sacramento.

☞ ILLUSTRATED PRICE LIST SENT FREE. COUNTRY ORDERS FILLED BY THE MOST EXPERIENCED MEN.

Sacramento Cracker Company's PRICE LIST:

NAME OF BISCUIT.	IN CASES OF ABOUT 40 AND 80 POUNDS.	NAME OF BISCUIT.	IN CASES OF ABOUT 40 AND 80 POUNDS.
Alphabet	12 cents per pound.	Lunch	8 cents per pound.
Assorted	8½ cents per pound.	Milk	7 cents per pound.
Assorted Ex	9 cents per pound.	Milk Fancy	8 cents per pound.
Bananas	14 cents per pound.	Nic Nacs	12 cents per pound.
Boston	7 cents per pound.	Overland	9 cents per pound.
Butter	7 cents per pound.	Oysters	7 cents per pound.
Cocoa Nut Cakes	14 cents per pound.	Pearl	7 cents per pound.
Cracknell	28 cents per pound.	Picnic	6 cents per pound.
Cracker Meal	7 cents per pound.	Picnic Ex	7 cents per pound.
Egg Jumbles	14 cents per pound.	Saloon Pilot	5½ cents per pound.
Fruits	7 cents per pound.	Santa Clara	7 cents per pound.
Ginger Cakes	9 cents per pound	Seed Cakes	9 cents per pound.
Ginger Nuts	10 cents per pound.	Soda	5 cents per pound.
Graham	7 cents per pound.	Soda Extra	5½ cents per pound.
Jenny Lind	9 cents per pound.	Sugar	8½ cents per pound.
La Grande	9 cents per pound.	Wines	9 cents per pound.
Lemon	9 cents per pound.		

No. 83 FRONT ST., SACRAMENTO, CAL.

A. & A. HEILBRON,

—DEALERS IN—

Hardware and Agricultural Implements,

217 and 219 J street, Sacramento,

AGENTS FOR—THE CALIFORNIA VICTOR MOWER;
THE CELEBRATED CALDWELL WAGON;
THE PEORIA STEEL AND SULKY PLOWS; and
THE BEMENT CHILLED PLOW.

☞ WE HAVE IN STOCK STEEL BALING WIRE AND SISAL BALING ROPE. ☜

We are Prepared to Furnish in Large Quantities at Factory Prices BESSEMER STEEL, TWO AND FOUR-BARB FENCE WIRE. Also a Full Line of HARDWARE, AMUNITION, Etc, We Carry a Full Line of

SPRING WAGONS, IRON AND SPRING TOOTH HARROWS, BUGGIES, SEEDERS, DRILLS, HAY PRESSES, CIDER PRESSES, CORN SHELLERS AND CULTIVATORS.

☞ **SOLE AGENTS FOR THE GALVANIZED IRON WATER TROUGHS.** s8 4ptf

PATEK PHILIPPE & CO.S CHRONOGRAPHS!

SPLIT-SECOND AND MINUTE REPEATER WATCHES FOR TIMING HORSES.

H. WACHHORST,

The Leading Jeweler,

Is SOLE AGENT for the interior of California for the Celebrated

Patek Philippe & Co.s Watches

Which have no superior in the world, and while being the equal to the JULES JURGENSON, DENT and FRODSHAM WATCHES, are much less in price.

SIGN: TOWN CLOCK!

No. 315 J street, bet. Third and Fourth,

(NORTH SIDE,)

SACRAMENTO.

s4-4p1m

SELLING OUT.

SAN LUNG & CO., 526 J STREET, OFFER great bargains in all kinds of Japanese and Chinese Wares and Fancy Goods They also offer a large line of Silk Handkerchiefs, Ladies' Underwear of every description, and Gents' White Shirts, all sizes at cost. The object of this sale is, retiring from business. au24-4p1m

PISO'S CURE FOR CONSUMPTION
CURES WHERE ALL ELSE FAILS.
Best Cough Syrup. Tastes good. Use in time. Sold by druggists.
25 ¢ 100

MISCELLANEOUS.

GARLAND

A NO. 6 RANGE

—FOR—

$8 00!

We make this remarkable offer for the next thirty days, to show the Public that our intention is to lead the market in LOW PRICES. We offer the No. 6 "WREN" COOKING RANGE for the Low Price of $8. Also, the No. 7 "PRINCESS COOKING STOVE for $10. Both the above we warrant to be first-class in every particular.

This cut represents our No. 7 "GARLAND" STOVE RANGE for 1883. We offer this celebrated RANGE for $21. This, as the cut shows, is the most beautiful RANGE in market, as well as the best baker and wood saver. No one in need of a GOOD RANGE should be without a "GARLAND," as it will almost save the rent of a house in the saving of fuel in one year. Those who will attend the Pavilion during the coming Fair must not forget to call and see our IMMENSE DISPLAY.

L. L. LEWIS & CO.,

AGENTS FOR THE PACIFIC COAST,

Nos. 502 and 504 J Street.

BRANCH HOUSE:

No. 1609 FIFTH STREET, SACRAMENTO.

521 J St. **Hodson** PHOTOGRAPHER 521 J St.

ART PARLORS, 521 J St.

Has Always, and will Continue to lead, because he can.

Made the Prize Pictures at the only competing exhibition of the Photographers on this Coast.

CALIFORNIA.

Mr. Snow: The art critic of California, says HODSON makes the finest photographs he has ever seen, either in this country or Europe.

UNITED STATES.

John P. Bonte: The art connoisseur of the United States, says, "I have made several trips through Europe and America in search of fine art. I have never yet found any photographs equal to HODSON'S. They are by FAR the finest work and best pictures I have ever found.

THE PHOTOGRAPHERS.

At the only Competing Exhibition of the Photographers of the Pacific Coast, held July 2d, 1875, it was unanimously decided that HODSON'S were the best

—WE HAVE NOW IN STOCK—

10,000 BUNDLES BESSEMER STEEL, SOFT ANNEALED

BALING WIRE.

IT IS THE BEST STEEL BALING WIRE EVER BROUGHT TO CALIFORNIA.

WE ALSO OFFER TO HAY BALERS, AT VERY LOW PRICES,

TEN CAR-LOADS SISAL BALING ROPE!

WE ARE ALSO PREPARED TO FURNISH IN LARGE QUANTITIES, AT FACTORY PRICES,

Steel Barbed Fence Wire,

(GALVANIZED OR PAINTED.)

ALSO, A FULL LINE OF

Hardware, Guns, Cartridges, Etc.

WE CARRY A FINE LINE OF THE CELEBRATED

BENICIA SPRING WAGONS.

BAKER & HAMILTON,

SAN FRANCISCO........................or........................SACRAMENTO

1883--MISSION ROCK GRAIN DOCK & WAREHOUSES--1883

SAN FRANCISCO—STORAGE CAPACITY FOR 75,000 TONS GRAIN.

The California Dry Dock Company - - - - Proprietors.

OLIVER ELDRIDGE, President. | W. C. GIBBS, Secretary. | CHAS. H. SINCLAIR, Superintendent.

OFFICE, NO. 318 CALIFORNIA STREET, ROOM 3.

☞ MONEY ADVANCED AT LOWEST RATES ON GRAIN IN WAREHOUSE. ☜

Interest Payable at End of Loan.

SEASON STORAGE, ENDING JUNE 1, 1883, $1 PER TON.

MONTHLY RATES OF STORAGE:

First month........................30 cents per ton | If delivered same month as stored..40 cents per ton
Each month thereafter..............20 cents per ton | Weighing in, free. Weighing out....10 cents per ton

All applications for storage or other business addressed to

je28-4p3m&w3m CHARLES H. SINCLAIR, Superintendent.

AUKER & CO.,

WHOLESALE AND RETAIL CASH DEALERS IN GENERAL MERCHANDISE.

GENERAL PRODUCE, VEGETABLES, FRUIT, BUTTER, EGGS, CHEESE, POULTRY, GROCERIES, Flour, Grain, Ground Feed, Hardware, Nails, Grain Bags, Coal Tar, Pitch Tar, Whale Oil, Soap, Oils, Turpentine, White Lead, Putty, Window Glass, Shot and Powder. The only GENERAL CASH STORE in Sacramento. Orders for goods in any line will be filled at the lowest CASH prices. Send for our Price List. Send all orders to Nos. 1100 and 1102 J st., cor. Eleventh, Sacramento. m22-4ptf

HOME HAPPENINGS.

Emphatic Denial from C. P. Huntington—Sister Killed by Her Brother—Doings of Jack Frost—The Mormon Question—Western Crop Prospects—California Wines in New York—Accident in a New York Theatre—Brutal Assault Upon an Editor—Etc.

[SPECIAL DISPATCHES TO THE RECORD-UNION.]

The Illinois "Pilgrims."

CHICAGO, September 10th.—A full account was telegraphed two weeks ago of the practices of a sect known as Pilgrims in southern Illinois, and the hostilities against them by reason of their polygamous practices. The burning of their Temple at Erwin, Saturday, is the direct outcome of this hostile feeling. The Rev. Obenshain, who was expelled from the Methodist church, and who was pastor of the Pilgrim band at Erwin, says he was warned of the fire soon after it was discovered, and when he proceeded to the scene he found the flames beyond his control. He proceeded to the west side of the building, and, just as he was going round the house, there was an explosion which blew off the roof and the west side of the reading-room at the rear of the auditorium. When this occurred Obenshain retreated to a safe distance, and could do nothing but stand and see his building destroyed. A cast-iron cylinder fourteen inches in diameter was found in the ashes, which Obershain thinks was filled with powder and put through a scuttle-hole in the ceiling and connected by fuse with a pile of shavings. The temple was a two-story frame building, the front consisting of three rooms on the first floor and four on the second floor, was to be used as a dwelling by James Engles, a Pilgrim, who professes to have power to heal all kinds of diseases, and the rear was to be used as an auditorium for temple service, and was cylindrical in form and furnished elegantly, over which was a tower in which there was a large fine-toned bell, all costing about $5,000. The object of the plotters was to blow up Obenshain with the temple, as he had been accustomed to sleep in the room in which the explosion occurred. There is no clue as to the guilty parties. Rev. Obenshain will proceed to build at once.

In commenting on the occurrence this morning, the *Inter-Ocean* says: The new sect known as Pilgrims has been organized in Schuyler county, at a small town named Erwin, and are introducing practices which arouse decided opposition among law-abiding people. The chief objection to them is the practice of polygamy, in which, as in other points of alleged belief, they imitate the Mormons. Their temple was blown up by giant powder early Saturday morning, and their leader and organizer, who lodged within its walls, narrowly escaped death. A repetition of the Navoo excitement is scarcely possible. The people who are committing outrages on members of the new sect had much better appeal to the Courts than to use lynch law and dynamite. The State of Illinois will not tolerate organized polygamy, even if the United States Government does.

Denial from Huntington.

NEW YORK, September 10th.—When the attention of C. P. Huntington was called to the charge made by Dorsey that he and Gould had bought Stanley Matthews his seat on the Supreme Bench, Huntington replied: "I recollect seeing such reference in connection with Garfield and Matthews. So far as I am concerned it is utterly lacking in truth."

"Did you ever have any conversation with Garfield relative to the appointment of Matthews to the Supreme Bench?"

"I never did."

"Was there ever an understanding, an arrangement, agreement or bargain, or anything of that kind, by which Garfield promised to place Mathews or any other person on the Supreme Bench in consideration of your financial assistance in the campaign?"

"No. I had a slight acquaintance with Matthews when he was associated as counsel with Tom Scott in the Texas Pacific, with which I was identified. I then learned to respect his talents. I have not contributed much money for campaign purposes since the war. I used to pay something for political purposes before that, but not since. I do not think that there are any marked issues between the two political parties now, except those alluded to in Scripture, the loaves and fishes. The consequence is that of recent years I have done about as much for the Democratic party as for the Republican. I have not felt myself called upon to take much notice of these statements, because I never paid attention to what came from the ranch in New Mexico, but I am always glad to tell you what I know about such matters when it will do any good or set anybody right."

A Member of the Utah Commission Interviewed.

DES MOINES, September 10th.—Colonel George L. Godfrey, member of the Utah Commission, is in the city, and in an interview states that the Commission has agreed upon some recommendations to be made to Congress regarding future legislation. Among other things agreed upon, the Commission have prepared a marriage law.

Godfrey said: "We have no hesitation in saying that the law has been a great obstruction to the speedy settlement of the polygamy problem. We shall recommend that the first or lawful wife may be a witness in Court in all prosecutions in polygamous cases."

"Have you any changes to suggest, besides, on your individual observation, which would be effective in accomplishing the purpose of the Edmunds bill?"

"I believe that if the Iowa law, giving the right of dower to the legal wife, were in force in the Territory, it would aid very materially in eradicating polygamy. The marriage license law would also be an effectual means of securing a public record of marriages."

"Is the work of your Commission ended?"

"No, sir. We meet again in October to investigate some contested election cases, in which it is alleged some polygamists have been elected. If the allegations are sustained they will be impeached. It is not impossible that we may agree upon further recommendations to Congress. We really can do but little more until further legislation is had. We have done all we could under the law we had, and we stretched that to its utmost tension. No person acquainted with the situation of affairs will charge the Commission with being swerved from its duty by Mormon influence."

Story of a Deserter—His Capture on British Soil.

CHICAGO, September 10th.—The attention of the Dominion Government has been called to an alleged case of kidnaping by United States soldiers, who entered Canada Thursday, and, it is alleged, captured and took back with them a deserter who had sought refuge under the British flag. It appears that in the spring of 1882 Frank Switzer left his home in Ontario and went to the United States in search of employment. He enlisted in the United States Cavalry, and was sent to Fort McGinnis, M. T. He states that all the soldiering he did was to work early and late with a pick-axe and shovel. Last April he was ordered on detached service, which he asserts was the making of ditches and laying pipe at Fort Assiniboine. Not being able to stand the hard work any longer, he, with a companion, bade good-by to the United States army and took trail for Canada. The second day after leaving, they were joined by another deserter from Camp Morris, and together they crossed to British soil. When about eighteen miles from Fort Walsh and thirty from the international boundary line, they were arrested by a detachment of mounted troops from Fort Assiniboine, to which station they were taken back as prisoners to be tried for desertion. If, after an investigation, the facts are as stated by Switzer, the Canadian Government will no doubt call for an explanation through the British Minister at Washington. The Canadian press states that if the facts are as reported by Switzer, the Dominion Government is imperatively called upon to take cognizance of the matter.

California Wines and Brandies.

NEW YORK, September 10th.—Bouford's *Wine Circular* says: California wines landed by the Pacific Mail steamships during August amounted to 68,040 gallons, against 41,492 gallons in August, 1882. Of brandies, the arrivals were 3,194 gallons, against 1,661 gallons last August.

Accident at a Theatrical Rehearsal.

NEW YORK, September 10th.—While a rehearsal was taking place in Colville's Fourteenth-street Theater to-day, in the play of "Othello," the bridge on which Frederick Price and a number of supernumeraries were standing gave way, precipitating the entire party a distance of thirteen feet. Price had an ankle dislocated, and received several bruises. The others injured are: Mrs. Ann De Forrest, aged 30; several ribs fractured. Kate Burns, aged 25; severe shock and injury to the back. August Nelson, 28 years; left leg broken. G. W. Bradley, aged 22; foot dislocated. Thomas Monahan, aged 34; contusion of the thigh. Thomas Ryan, aged 41; slight injury to eyes. The accident cannot be accounted for.

Frost in the West.

CINCINNATI, September 10th.—Frost is reported very generally throughout Ohio, Indiana and Kentucky the past two mornings. Opinion varies as to its effect on corn. A report from Kentucky says that all tobacco on the low ground and creek bottom is ruined. Vegetables everywhere are injured. The weather is warmer to-day.

IOWA CITY (Ia.), September 10th.—A heavy frost fell Sunday morning, but it did but little damage to corn in this county.

ELMIRA (N. Y.) September 10th. In the Chemung valley the tobacco crop was damaged $100,000 by frost last night. Buckwheat and corn were also damaged.

BORDENTOWN (N. J.), September 10th.—The first frost of the season occurred this morning, slightly injuring the buckwheat, but no damage was done to corn, as the crop is too far advanced. Fears are entertained that the tomato crop will be more or less injured before the canning factories can secure a supply.

MILWAUKEE, September 10th.—There was a heavy frost in Milwaukee county last night, and corn on the low lands was killed. Buckwheat also suffered, and the whole cucumber industry was ruined. The loss in this enterprise alone is placed at $50,000.

JACKSON (Mich.), September 10th.—Heavy frosts prevailed in this section of the State on Saturday and Sunday nights, and the corn crop throughout this county is thought to be almost entirely destroyed.

Revival of the Charlie Ross Story.

NEWARK (N. J.), September 10th.—The *Evening News* revives the story of the kidnaping of Charlie Ross, July 1, 1874, from in front of the family residence at Germantown. The chief of the detective police of Philadelphia, R. Heins, recently died, and among his papers his family found two letters tied securely in separate packages, which on being examined were found to be written to Mr. Ross by the abductors, declaring that if he did not come to terms the blood of his son would be on his own head. The letters were not shown the father of little Charlie, because it would only distress him more. At that time Mr. Ross was so prostrated that all letters and information concerning the case were turned over to his brother-in-law, Joseph Lewis, who then consulted Heins, the head of the detective squad. The letters just discovered are dated November 22d and 24th of the year of the abduction.

PHILADELPHIA, September 10th.—Christian K. Ross, father of Charlie Ross, says of the Newark *News* story: These letters, which I am reported as not having received, are no different or no worse than those I did receive up to November 6th, inclusive. If they are bona fide, I don't see what right Captain Heins had to receive and open letters addressed to me. I think there must be some mistake about them. While I was ill my brother-in-law had charge of my correspondence, and he kept nothing from me.

The World's Industrial Cotton Centennial Exhibition.

WASHINGTON, September 10th.—The President has issued a proclamation, announcing that the World's Industrial Cotton Centennial Exhibition will be opened on the first Monday in December, 1884, at New Orleans, and will continue until the 31st of May, 1885. The proclamation is in accordance with the Act passed at the last session of Congress, which directed that such proclamation should issue when the President was informed that suitable provisions for buildings and other necessities of the exposition had been made. The United States representatives abroad will see that the proclamation is duly circulated.

A City Editor Brutally Assaulted.

DENVER, September 10th.—This morning Edward D. Cowan, city editor of the Leadville *Herald*, was brutally assaulted by Alderman Joy, of that city. The parties were discussing local politics, when Joy took exceptions to a remark of Cowan's, knocked him down, and with drawn revolver kept the crowd at bay. He jumped on Cowan's face with his heavy boots, kicked and stamped him until almost unrecognizable. He will probably die. Joy escaped to the mountains. Cowan is well known in the West as a brilliant young writer of excellent character. Joy is a notorious bully, keeps a low dive, and is absolutely devoid of character.

The Jews in Germany.

NEW YORK, September 10th.—Hohenlohe was asked by a *Herald* reporter yesterday: "What is the trouble concerning the Jews in Germany?"

He replied: "The Jews want too much. When they retain power at all, they want to control. The feeling against them and the action against them are stronger in Europe and Australia than in Germany. The Hebrews control the chief banking business, and you will always find that when they become too strong in any country, the common people turn upon them."

"Do not Hebrews control the Press to a great extent in Germany?"

"Yes, and in all Europe."

New York Stock Market.

NEW YORK, September 10th.—Central Pacific, 66¾; New Hampshire, 46½; Northwest, 25½; Burlington, 24; New York Central, 16½; Pacific Mail, 32⅞; Panama, 95; St. Louis and San Francisco, 29⅞; Texas Pacific, 28½; Union Pacific, 9½; Wells, Fargo Express, 16; Western Union, 80⅜.

NEW YORK, September 10th.—Stocks stronger and higher since 11:15. Large purchases were made at the decline. The favorable change is due to more encouraging advices from the West in regard to the corn crop and supporting orders from leaders. The advance in prices ranged from ¼ to 1½—Northwestern, Central Pacific, Louisville and Nashville and Western Union leading.

Western Crop Outlook.

NEW YORK, September 10th.—The *Times* prints another batch of Western crop dispatches, of which it says: These, with the dispatches presented Saturday and yesterday, make it clear that the corn crop will fall considerably short of even the moderate early estimates. It is probable that even with the most favorable weather during the present month, the crop would not greatly exceed a fair average, and the heavy frost of Saturday has done an amount of damage not easily estimated, but certainly large.

The Chinese Exclusion Law.

SPRINGFIELD (Mass.), September 10th.—The *Republican* says: The Chinese Act has now had the benefit of rulings from the extremes of the country—California, Massachusetts and Oregon—and it is rather remarkable that all the points thus far decided go to modify and limit the operation of the exclusion law.

The Last Lot of Mormons.

NEW YORK, September 10th.—The steamship Nevada brought to this port yesterday 600 Swedish proselytes to Mormonism, out of a total passenger list of 802. Health Officer Sanborn regards these emigrants to be one of the foulest crowds he had ever examined. Some of them were crippled, at least one was blind, and all were dirty. The Mormons came under charge of twenty Elders.

Death of a Former Californian.

BUTTE (Mont.), September 10th.—Judge Thomas Laspeyere, City Attorney, and at one time a member of the California Legislature, a native of Georgia, died yesterday morning of pneumonia.

California Pioneers in New York.

NEW YORK, September 10th.—The Pioneers of California celebrated the thirty-third anniversary of the admission of that State into the Union by a banquet Saturday evening at the Oriental Hotel, Manhattan Beach. Demas Strong, formerly Mayor of Sacramento, presided.

Killed His Sister.

SCRANTON (Pa.) September 10th.—Andrew Williams, aged 29, playfully pointed a revolver at his sister, aged 18, this afternoon. The thing went off, killing her instantly.

Acquitted.

WASHINGTON, September 10th.—Lieutenant-Colonel Montgomery Bryant, of the Fourteenth Infantry, recently tried by Court-martial in San Francisco, has been acquitted.

Arrested on a Charge of Incendiarism.

OMAHA, September 10th.—Will E. Hahn, a well-known young business man, has been arrested on a charge of setting fire to his book-store at a late hour Sunday night. The fire was discovered at its start, and entirely extinguished. Several short lighted candles were found burning near the starting-place of the fire, and piled around them were paper boxes, shavings, etc., saturated with coal oil.

Something New in the Pedestrian Line.

CHICAGO, September 10th.—An innovation was made here to-day in the walking match line, by the attempt of Wm. Kitzig, a laborer, 32 years old, to mount a flight of forty-five stairs 300 times in ten hours, for a wager. Kitzig began the task at 7:45 this morning, and made the trip 100 times in the first hour and a half, and at 12:30 had climbed the stairway 175 times, when he stopped for dinner, and displayed no signs of fatigue, but claimed his ability to finish within the time specified if not prevented by the police.

Terrible Experience of Alaskan Miners.

NEW YORK, September 10th.—The Presbyterian Home Missionary Society has the following from Alaska: A party of miners, returning from a prospecting tour on the upper Yukon river, ran out of provisions, and becoming too weak to travel, three of the strongest were sent forward to the coast. These reached the Presbyterian Mission station at Haines, Alaska, with nothing on but their underclothes, and in a starving condition, having been without food three or four days. Rev. Eugene S. Willard supplied them with good clothing, and, organizing a relief party, went to rescue those left behind. These were found, and after a forced march of two days and nights were brought safely to the station.

The Slade-Mitchell Fight—Harry Hill's Ultimatum.

NEW YORK, September 10th.—Harry Hill, stakeholder in the Slade-Mitchell fight, has issued the following ultimatum: "I finally decide that Mitchell and Slade must fight within 100 miles of New Orleans, as I am assured that no interference will take place there. The fight is to come off Tuesday, October 23d, next. Either of the men failing to put in an appearance in the ring between 8 and 12 A. M. to forfeit. Nothing can alter my decision. I act only in fairness to both parties and the sporting public."

Pugilists Arrested.

NEW YORK, September 10th.—James C. Daly and Tom McAlpine, seconds of Force and Dempsey in the recent prize fight at Coney Island, have been arrested. Richard K. Fox, of the *Police Gazette*, stakeholder for the fight, has been served with a bench warrant. At time of arrest the parties were arranging a fight between Daly and Joe Pendergast.

Incendiarism in Georgia.

MACON, September 10th.—A party of three or four men went to the house of Steve Sosser (colored), a farmer, near Arlington, Ga., Saturday night, set fire to a stable, a cotton house and corn crib, completely destroying the buildings, one hundred bushels of corn, two bales of cotton and several hogs. Sosser was shot two months ago for being too intimate with a white woman, and was warned to leave the vicinity.

A Persistent Wife.

SPRINGFIELD (Mass.), September 10th.—Mrs. Dwight W. Thurber, who attempted to shoot her husband in May last, and was sent to the Northampton asylum, to-day took a room at a hotel, sent for her husband, and asked him to live with her again. He declined, whereupon she took laudanum, but it is thought not enough to produce death. The manner of her release from Northampton is being inquired into.

Day Fixed for Execution.

LOUISVILLE, September 10th.—Governor Knott has designated October 12th as the day for the execution of Ellis Craft, twice found guilty of the horrible outrage and murder of the Gibbons children at Ashland, Ky. The Court of Appeals refused to grant a new trial, and Craft has to follow Bill Ellis, his companion in the crime, who confessed and was hanged by a mob. William Neal, the third party, awaits trial.

The Situation at Pensacola.

PENSACOLA (Fla.), September 10th.—The city continues healthy. Five deaths and one new case have been reported in the last forty-eight hours at the navy yard. No new cases in the last twenty-four hours.

Destruction by Fire.

LOUISVILLE (Ky.), September 10th.—This morning a fire destroyed the pork-house of F. A. Smith, at Minfordville, together with the freight depot, saloon and blacksmith shop. Loss, $40,000; insured.

ST. JOSEPH (Mo.), September 10.—The warehouse of the Consolidated Tank Company, containing 75,000 gallons of oil, was entirely destroyed this morning. It was insured for $12,000.

The St. Joseph Steam Printing Company was damaged $50,000 by a fire this morning; fully insured.

He Scared Her.

PINE GROVE (Pa.), September 10th.—Sunday evening Wm. Rumy, of Cherryville, examining a revolver, pointed it at his wife to scare her. The pistol went off, and the woman was fatally shot.

The Baltimore Walking Match.

BALTIMORE, September 10th.—The score of the walking match at 12 o'clock to-night stood: Robert Vint 73 miles, George Hazael 46 (withdrawn), Frank Hart 111, Peter Panchot 93, William O'Leary 36, Albert Ellison 104.

Thermometrical.

NEW YORK, September 10th.—Temperature 66° and 46°.

CHICAGO, September 10thth.—Temperature 48° to 60°.

LIVELY SCENE IN COURT.

The Truckee *Republican* of Saturday prints the following:

Truckee had a Court scene last night that would make a *Police Gazette* reporter grow wild with delight. Epimenia Anaya swore out a warrant against Julian Hallett for disturbing the peace and quiet of her dance-house on Jibboom street. Hallett for years past has been "swamper" for that temple of Terpsichore, and a "solid man with the boss." Of late he has been drinking so heavily that he has made himself a general nuisance not only to the fair but frail Epimenia, but to all the other members of the household as well. Several weeks ago he was convicted of vagrancy and sent below for thirty days. As soon as his time was served out Julian returned to Truckee and resumed the drunk exactly where he left off. Yesterday morning his skin being in that interesting condition described by the ungodly as "cracking," he went over to the dance-house and amused himself by kicking in the doors, pulling the night-robed women out by their heels, etc. Epimenia went before Justice Byrne and swore out a warrant for his arrest. The trial was fixed for 7 o'clock last night, and Julian appeared at the Court-room in his usual condition. In fact, he was a little more so. The case was commenced, and that was all. The prisoner persisted in interrupting the witnesses; he said he considered it an outrage for a man to be arrested for disturbing the peace in his own house.

"You'd better keep quiet," admonished his Honor.

"I don't care a d—n! 'Smi house! 'smi house! I paid three thousand dollars for it—three thousand dollars!" yelled the excited prisoner.

"If you don't keep quiet I'll lock you up," warned the Court.

"I don't care a d—n for all the Justices of the Peace and Constables in California. I'm nold soldier au' got nonable 'charge. Betcherlife," and Hallett struck the table at which the Court sat a terrific blow with his fist that made the pens and ink and law books rattle.

The Judge jumped to his feet, outraged dignity depicted on every lineament of his countenance. But the excited prisoner reached across the table and took hold of the judicial hair and gave it a twist. This was too much, and like a flash the Court's right arm flew from the shoulder, and the belligerent prisoner lay on the broad of his back in the middle of the floor.

"Fire the son-of-a-sawbuck into the bastile," shouted the Justice.

Constable Teeters, assisted by two of the "girls," conveyed the obstreperous prisoner off to jail, and Court adjourned till this morning.

When Julian was brought into Court this morning he was rather "shaky." With commendable candor he acknowledged that he had made a fool of himself. He did not set up any defense, save that the house belonged to him, but said that the papers were made out in Epiminia's name. The Court gave him sixty days, and he will be "railroaded" to-morrow.

"What are they doing over there?" asked one Mormon brother of another yesterday, pointing to the lot where the Methodist Scandinavians were breaking ground for a new free school. "Them damned Methodists are building another free school—going to edicate the devil right out of hell."—[Salt Lake Tribune.

Whistler is coming to America to get some Yankee to invent a machine to splotch paint on canvas for his symphony manufactory. It takes too long to do it with a shovel.—[Philadelphia News.

EVERYBODY praises St. Jacobs Oil, from youth to age, as the great pain cure.

FOREIGN FACTS.

The Tonquin Question—Souvenir of Reconciliation—Russia and the Bulgarian Trouble—Demonstration in Ireland—Steamer in a Hurricane—Death of Lord Chancellor Law—Etc.

[SPECIAL DISPATCHES TO THE RECORD-UNION.]

The Bulgarian Difficulty.

CRACOW, September 10th.—Large numbers of Russians, apparently military officers, are crossing the frontier en route to Bulgaria.

LONDON, September 10th.—The *Post's* Berlin special says: General Char is in Bulgaria, and is acting in a thoroughly revolutionary manner, and don't even disdain a coalition with the Nihilists. It is feared these actions will bring about a crisis that will lead to the reopening of the whole Eastern question.

The *Telegraph* of Vienna, referring to affairs in Bulgaria, says: "It can be positively stated that the object of Russia is to get rid of Prince Alexander and place its own nominee upon the throne. None of the powers will, however, tolerate the usurpation of the throne of Bulgaria by a Russian pretender, even though he should prove to be the Grand Duke Sergius or Grand Duke Paul."

The *Standard's* Berlin correspondent states that the joining of Roumenia in alliance with Austria and Germany is an answer to Russia's *coup d'etat* in Bulgaria. He adds that the relations now existing between Germany and Russia are more than cold, and says it is reported that the Russians are concentrating an armed force north of the river Pruth, between Roumania and Bessarabia.

The Tonquin Question.

PARIS, September 10th.—The *Figaro* states a second interview took place between Challemel Lacour, the French Minister of Foreign Affairs, and Marquis Tseng, the Chinese Embassador, at which the question of the location of the frontier of Tonquin, in which was included the independence of Anam, was discussed. The conference, however, was concluded without any definite results.

LONDON, September 10th.—The Paris correspondent of the *Standard* regards the statements made in the *Figaro* Saturday, touching propositions submitted by the Chinese Embassador for a settlement of the Tonquin difficulties, as reliable.

League Demonstration in Ireland.

DUBLIN, September 10th.—The demonstration at Waterford on Sunday, under the auspices of the Irish National League, was attended by over 30,000 persons. The city was unusually decorated with flags and emblems, and there was an imposing procession, with banners and several bands of music. The meeting passed resolutions demanding a Parliament for Ireland, not only in name but in reality, and declaring that Ireland must have that which England, by necessity of time, granted Canada, because Canada was rebellious. The adoption of the resolutions was greeted with loud cheers. Michael Davitt denounced the Land Act as entirely inadequate to the needs of Ireland. He stated that not one-sixth of the land cases had been heard, and where they had been settled the reduction in rent did not amount to £1,000,000.

Items from London.

LONDON, September 10th.—The Paris correspondent of the *Standard* regards the statement made in *Figaro* on Saturday, touching the propositions submitted by the Chinese Embassador for a settlement of the Tonquin difficulties, as reliable.

A telegram from Madrid asserts that Spanish agitators in Paris sought to promote a rising in Cuba, but failed.

It has been discovered that a man named Terrence McDermott purchased at Glasgow two lots of glycerine several weeks before the explosion took place there, and carried them to Whitehead's factory at Birmingham, where they were probably converted into nitro-glycerine, and used in the attempt to destroy a public building in Glasgow.

As the Dutch steamer Scheidam, from New York for Amsterdam, was passing Sicard Point, yesterday, she signaled that she experienced a hurricane on September 1st, and that there was ten feet of water in the engine room.

A Souvenir of Reconciliation.

LONDON, September 10th.—The Argentine Consul in London, in behalf of his Government, has presented General Osborn with a souvenir of the mediation of the United States between Argentine and the Chilean Republics on the frontier limitations. It consists of a gold and silver shield, designed by Paul Gustav Dore, representing the two Republics reconciled under the ægis of the United States.

The Straits of Sunda.

LONDON, September 10th.—The commander of the British man-of-war Swift telegraphs that the great channels of the Straits of Sunda are probably unchanged. The Angier light has disappeared, but the lighthouse at Java Head is undamaged. The Dutch authorities are taking every precaution to prevent damage to vessels, and have ordered their ships to cruise at the entrance for the next three months, to warn vessels of the change of channel.

The British Grain Trade.

LONDON, September 10th.—The *Mark Lane Express*, in its review of the British grain trade of the past week, says: The harvest has progressed slowly. Trade in foreign wheat stands slow, though there is no quotable decline in prices. Barley, maize and linseed are cheaper. Trade in cargoes off the coast is neglected.

Attempts to Burn Public Buildings.

ST. PETERSBURG, September 10th.—Several attempts have lately been made in the town of Darpot Livon to burn the public buildings.

The Lord Chancellor of Ireland Dead.

DUBLIN, September 10th.—Right Honorable Hugh Law (Q. C.), Lord Chancellor of Ireland, is dead.

No Further Outbreak.

AGRAM, September 10th.—No further outbreak has occurred. Last night passed quietly. A number of citizens offered their services to assist in preserving order. The announcement by the Government of the suspension of execution of distress warrants for the payment of taxes has led to a partial pacification of the country.

Count de Chambord's Will.

VIENNA, September 10th.—The full text of the will of Count de Chambord is published. It gives the Countess a life estate in his four domains, and an income of 2,000,000 francs, less 2,000,000 francs variously bequeathed.

Across the British Channel in a Balloon.

LONDON, September 10th.—M. Hoste, a French aeronaut, after several attempts, today succeeded in crossing from France to England in a balloon.

Aid for Sufferers—Decree of Exemption.

THE HAGUE, September 10th.—Fifty-eight thousand guilders have been subscribed here to be sent to Batavia, for the relief of sufferers by the volcanic eruption.

Affairs in Hayti.

ST. THOMAS, September 10th.—There was a tidal wave in this harbor August 27th. The water receded three times. A sharp earthquake shock was felt at 10 o'clock the following night. August 30th two shocks were felt almost simultaneously, the first being light, the second severe. Considerable alarm was felt, but no damage was done.

The Haytian revolutionists, having bought the British steamer Eider, dispatched her on the 25th with fifteen exiles for Jamaica. On the 29th the vessel entered Jacmel feigning distress, and was seized and sold by auction.

Seven Dominican exiles left on the 29th for Barbadoes, with arms and ammunition, intending to proceed to Jacmel. The captain of the vessel took charge of the ammunition, and landed the passengers in Jamaica.

Forty Houses Burned.

SAN FERNANDO (Trinidad), September 1st.—A fire on High street, August 29th, destroyed forty houses. The loss is estimated at £40,000.

Emigration of Children.

OTTAWA (Ont.), September 10th.—Rev. Father Siddons, Secretary of Cardinal Manning, to-day had an interview with Lowe, Secretary of the Department of Agriculture, in reference to the immigration of children from Ireland. He asked the Government to allow a sum per capita for every child sent out under Cardinal Manning's direction. Lowe, it is understood, gave the reverend gentleman to understand that $2 per child would in all probability be allowed. Six hundred children already, through the exertions of the Cardinal and his Secretary, have found homes in Canada this season.

Cold Weather.

OWEN SOUND (Ont.), September 10th.—There was a heavy frost last night at Priceville, and ice formed over a quarter of an inch thick. Wheat, oats and vegetables are much damaged.

Shock of Earthquake.

LIMA, September 10th.—An unusually strong earthquake occurred this morning at 4:10 o'clock. The duration was fifteen seconds.

Further Earthquake Shocks in Ischia.

LONDON, September 10th.—Earthquake shocks were felt yesterday and to-day at Casamiaccoly, Ischia.

CONDENSED DISPATCHES.

Paul Scraudin, the well-known vaudevilist, is dead.

Dillon has postponed his proposed journey to Colorado.

The frost has created a scare in leading grain markets.

There is a strike on the Metropolitan line of railway, Washington.

The jockey Nolan was severely injured at Sheepshead Bay Saturday. He was riding Puritan.

All efforts to compromise the strike of cotton operatives at Ashton, England, have thus far failed.

Miss Mary Anderson continues to confirm the favorable impression created in her debut in "Ingomar."

The Harvest Queen flour mills, situated seven miles from Denver, on the Platte river, were burned Sunday.

It is reported that M. Patenotre, the French Minister at Stockholm, will succeed M. Tricou as Minister to China.

Ten Socialists, most of them Danes, have been expelled from Hamburg, which is under the state of siege law.

Brown's successor as personal attendant to the Queen is Francis Clerk, a Highland gillie brought up on the Dee.

Schilling, the sculptor, of Munich, has been summoned to Kissingen to make a bust of Bismarck by the Emperor's orders.

Bishop Berker, of Delaware, sailed for Rome Saturday. It is understood in Catholic circles that he will be made an Archbishop.

The Queen is in Balmoral. Her depression returning, she forbade the usual Highland games, and she frequently drives to Crathie kirkyard to visit Brown's grave.

It is stated that there are hundreds of immigrants camped along the Missouri river waiting for the opening of the Sioux reservation, upon which they intend to settle.

The uncollected writings of Thackeray are announced as included in the new Smith and Elder edition, which will contain his earlier contributions to *Punch* and other magazines.

Judge Edwin Bancroft, of Texarkana, Arkansas, formerly a prominent editor and Republican politician, has been declared insane and ordered to be sent to the asylum at Little Rock.

The Russian alliance now includes Montenegro, Greece, Bulgaria, Sweden and Denmark. The visit of the Prince of Montenegro to the Sultan points to the inclusion of the Porte.

J. H. Scholier, of New Brunswick, N. J., has discovered a coating for telegraph wires for underground purposes. He calls it the Isco Insulator. It causes no retardation of the current.

A special from Washington says the next Blue Book, containing the register of all officers and employes in the service of the United States, now in course of preparation, will contain over 100,000 names.

While out sailing Sunday afternoon James R. Keene's son, Foxhall, together with the sons of Mrs. O. W. Bird and Geo. Henry Warren, of New York, were capsized by a squall. They were rescued by a local boatman.

A Mrs. Walton, from Georgetown, about to visit friends in North Carolina, and temporarily stopping at the American House, Denver, ignorantly gave her teething child an overdose of laudanum, from which the infant died.

It is reported from London that Lord Duncome, the future Lord Favarisham, is shortly to be married to Nellie Lemar, who, with her sister Kate, has been a reigning star for some time at one of the leading variety shows.

The celebration of September 12th, at Posen, of the bi-centenary of the raising of the siege of Vienna by Sobieski, was originally forbidden, but the prohibition in regard to stage plays has been removed in several districts.

Fourteen Mormon priests, led by Parson Palmer, of Salt Lake City, are holding meetings in Minneapolis, Minn., for the purpose of obtaining converts. They have secured ten converts, one of whom is a woman.

El Correo, of Madrid, says that great anxiety is felt concerning affairs in Cuba. The Government is aware of the existence of intrigues against the established power by the enemies of Spain, and the authorities are on the alert to frustrate the plans of filibusters.

There has been a great deal of excitement over the proposition to open Shakespeare's grave at Stratford, but the design will not be carried out, the Mayor having published the determination of the Common Council to throw any one attempting the act into the river Avon.

At a banquet to the Irish League at Waterford, Saturday, Richard Power, member of Parliament for Waterford city, replying to the toast, "Ireland as a Nation," described England as a nation insulted by France, hated by Europe and harassed and embarrassed by Ireland.

APPLES AS FOOD.

From the earliest ages apples have been in use for the table as a dessert. The historian Pliny tells us that the Romans cultivated twenty-two varieties of the apple. In these latter days we probably possess over 2,000. As an article of food they rank with the potato, and on account of the variety of ways in which they may be served they are far preferable to the taste of many persons; and if families would only substitute ripe, luscious apples for pies, cakes, candies, and preserved fruit, there would be much less sickness among the children, and the saving of this one item alone would purchase many barrels of apples. They have one excellent effect upon the whole physical system, feeding the brain as well as adding to the flesh, and keeping the blood pure; also preventing constipation and correcting a tendency to acidity, which produces rheumatism and neuralgia. They will cool off the feverish condition of the system; in fact they are far better for these purposes than many nostrums which are highly praised in the advertisements, and are so constantly purchased by sufferers. A ripe apple is digested in one hour and a half, while a boiled potato takes twice the time. While apples can be purchased at cheap rates, every family should keep a dish of them in the dining-room, where the children can have access to and eat all they please of them. They will rarely receive any injury from them if they are thoroughly masticated. Baked apples should be as constant a dish upon the table as potatoes. Every breakfast and tea table should have a plate of them. Baked sweet apples are a very pleasant addition to a saucer of oatmeal pudding, and, when served with sweet cream, they are very appetizing. They are not so commonly used as they should be, as they will supply as much muscular and nervous support as dishes of meat and vegetables. Thousands of bushels of sour apples are used for pies and puddings in hundreds of families where well-baked sweet apples would prove more nourishing food and much more economical. They are also good food for old people, and are usually greatly relished by them.—[Scientific Californian.

PASSENGER LISTS.

OMAHA, September 10th.—Left here to-day, to arrive in Sacramento September 13th: Mrs. S. Mish, San Francisco; R. H. Edinger, Omaha; Geo. Zuck-Schwert, New York; E. C. Pearl, O. H. Pearl, Emma C. Pearl, Cora G. Pearl, Evia M. Pearl, G imes, Cal.; Mrs. F. MacLaughlin, Vincent MacLaughlin, Philadelphia.

NEWHALL, September 10th.—Passed here to-day, to arrive in San Francisco to-morrow: A. M. Dilley, El Paso; Edward A. Weed, Los Angeles; C. L. Ackerman, San Francisco; I. Meyers, Tucson; J. L. Heald, George F. Gower, Miss M. L. Gower, G. E. Cutter, Miss S. Daley, Seth Green and wife, Miss D. Burton, Los Angeles; Dr. G. Remling, Baltimore; E. Hudson, Tucson; J. N. Thayer, Florence; D. C. Patrick, New Mexico; W. H. H. Miller, Clay county, Texas; L. Johnson, Tombstone; J. A. Reavis, Arizona; George Husmann, Napa, Cal.; M. J. Muller, Texas; J. M. Bell and wife, New Mexico; A. Wright, San Francisco.

PACIFIC SLOPE.

Admission Day Celebrations—Sudden Death in Tucson—Fire at Woodland—Child Run Over and Killed—Train Delayed—No Yellow Fever in Guaymas—Etc.

[SPECIAL DISPATCHES TO THE RECORD-UNION.]

CALIFORNIA.

Admission Day Celebration at Stockton.

STOCKTON, September 10th.—The anniversary celebration of the admission of California into the sisterhood of States was one of the most imposing demonstrations ever witnessed in this city. The procession was over a mile in length, and was witnessed by over 10,000 people. The Veterans of the Mexican War, members of Rawlins Post, Grand Army of the Republic, Marysville and Stockton Societies of Pioneers and a number of visiting pioneers, officers of the Grand Parlor of Native Sons, Governor Stoneman and staff, California Parlor, No. 1, Pacific Parlor, No 10, Sacramento Parlor, No. 3, Marysville Parlor, No. 6, Argonaut Parlor, No. 8, of Oroville, Modesto Parlor, No. 11, San Joaquin Parlor, No. 18, Stockton Parlor, No. 7, Stockton fire department, 260 strong; Stockton Caledonian Club, with bagpipes; Stockton military organizations, Ancient Order of United Workmen, Knights of Honor, and city and county officials, were out in large force, and marched and countermarched throughout the principal streets for two hours. In addition to the Stockton band of music, there were two from San Francisco—the Gatling and the First Infantry. The exercises were held on Hunter-street Square, in an improvised pavilion covered with canvas. About 5,000 people listened to the exercises, which were opened with prayer by Grand Chaplain C. A. Weller, of San Francisco. The Grand President, A. F. Jones, of Oroville, delivered a brief but eloquent address, which was followed by an original poem by S. L. Terry, Poet of the Day. The oration by the Grand Orator, M. A. Dorn, of San Francisco, was an eloquent effort. He paid a glowing tribute to the Pioneers, and reviewed the history of California in a very compact and able manner. Governor Stoneman was invited to address the assemblage, and he spoke briefly, and was repeatedly applauded. The city is in holiday attire, and thousands of people, many of whom are from distant points, crowd the streets. Business houses are generally closed.

[SECOND DISPATCH.]

STOCKTON, September 10th.—The competitive military drill for two large, elegant medals—one gold, the other silver—offered by the Stockton Parlor, came off at 3:30 o'clock, on Hunter's Square. The following companies entered: Stockton Guard, Captain Lehe; Emmet Guard, Stockton, Captain Fennell; Sacramento Guard, Captain Burke. Fully 5,000 spectators were on the grounds. It was evident from the first that the Sacramento boys had the advantage, they displaying considerable ability. The latter won the gold medal, an artistic piece of work, appropriately inscribed. The silver medal, of a similar design, was won by the Stockton Guard. Both prizes were presented during the intermission in the hall by the Grand Lecturer, M. A. Dorn, who made the presentation speech. The exercises of the day closed with a grand ball in the evening.

AT MARYSVILLE.

MARYSVILLE, September 10th.—With the exception of the banks and a few public offices closing, and a few flags flying, Admission Day had no special observance here. Large delegations of Marysville Parlor, N. S. G. W., and Marysville Pioneers are in Stockton to-day.

AT NAPA.

NAPA, September 10th.—Admission Day was celebrated by the grandest concourse ever seen in Napa county. The procession was over a mile long, and after marching through the principal streets, went to the grove east of Napa, where a free barbecue had been prepared. In the Pavilion Hon. F. E. Johnson, speaker of the day, addressed the assemblage. There were between 3,000 and 5,000 persons present, and nothing happened to mar the enjoyment of all.

AT PETALUMA.

PETALUMA, September 10th.—Admission Day was observed here to-day by the closing of the banks throughout the day, the Post-office between 12 M. and 4 P. M., and the usual annual shooting match by Company C, which took place at Agricultural Park between 11 A. M. and 3 P. M. The company's medal was won by Al. Smith, the gold medal by Albert Overall, and the silver medal by Captain D. B. Fairbanks, the winners each scoring 42.

AT MONTEREY.

MONTEREY, September 10th.—The Society of California Pioneers arrived at the Del Monte Hotel to-day at 11:35 on a special train from San Francisco, to celebrate this their thirty-third anniversary, accompanied by their families and friends. On their arrival here they were invited to a most magnificent collation by the manager of the Hotel Del Monte, George Schonewald. Provision had been made but for 300, but that many had arrived the day before, which left about 800 more to be provided for. After the arrival of the special train to-day, Mr. Schonewald, managed to accommodate but about 100, who had to content themselves by lunching at the different hotels and restaurants in the old capital. The anniversary address was delivered by Samuel Holloday, of San Francisco, after being duly introduced by Holland, the President of the Society. Dr. Benjamin Ayers, of San Francisco, read some original poems, which, by request, will be published. After the exercises the Pioneers were driven around the celebrated drive belonging to the Pacific Improvement Company, as well as visiting the different points of interest with which the old capital abounds. At 4:30 P. M. all were aboard the train for home, expressing themselves thoroughly pleased with their flying visit. Everything, even the weather, was all that could be desired, even by the most fastidious.

Ladies Injured.

STOCKTON, September 10th.—To-day Mrs. Joseph Cole, wife of a prominent farmer, was thrown from a buggy and seriously injured. It is thought her skull is fractured. The accident was caused by the horse she was driving running away. Another lady was in the buggy with her, but escaped with a few slight bruises.

Mrs. Dodge, wife of a farmer, was thrown from a buggy and had her arm broken. The buggy in which she was riding was capsized by colliding with another vehicle in which a couple of young men were riding.

Residence Burned at Woodland.

WOODLAND, September 10th.—The house of D. A. Faulkner was burned this evening with its contents. Loss, about $3,000.

Boy Killed.

MARYSVILLE, September 10th.—The three-year-old son of J. E. McMillan fell from a loaded grain wagon this morning and was killed by a wheel passing over him.

ARIZONA.

No Yellow Fever in Guaymas.

TUCSON, September 10th.—The following telegram was received by Superintendent A. A. Bean, of this division of the Southern Pacific Railroad:

GUAYMAS (Mexico), September 10th.
There is no yellow fever here. The report as to coast fever is exaggerated.
A. WILLARD, Consul.

Death from Vertigo.

TUCSON, September 10th.—Dr. Robt. Gunn, of St. Joseph, Mo., died of vertigo at Porter's Hotel, in this city, to-day. His remains have been embalmed, and will be sent East. He is well-known throughout the entire West as a railroad builder and promoter. The bridge across the Missouri river at St. Joseph was built by him. He was at the time of his death Superintendent of the Sombretillo Mill and Mining Company in Sonora, and came from there on the 28th of August. On the morning following he was attacked by vertigo while standing at the office desk. His wife will arrive from the East this evening. His remains will be escorted to the depot by the Masonic fraternity. He was a Knight in high standing.

The Boundary Line.

TUCSON, September 10th.—The survey of the boundary line between the United States and Mexico will be made immediately. A large corps of engineers have already commenced work at Yuma. It is thought that it will take six months to run the line through Arizona.

NEW MEXICO.

Master of the Situation—Shooting Affray.

LAS VEGAS, September 10th.—George Williams (colored), porter of the First National Bank, to-day developed signs of insanity, made a raid on the bank with fire-arms, compelling the teller, clerks and accountants to stand in a row while he drilled them in military tactics. He was finally captured and sent to the asylum at Clifton, Arizona.

Billy Delaney to-day walked up to a gambling table and shot and killed Henry Sawyer. In the fracas that followed two other men were seriously wounded.

OLD MEXICO.

Bad Bilious Fever.

HERMOSILLO, September 10th.—There is no yellow fever on the coast. It is a very bad bilious fever called tonto, which is assuming a low typhoid type. Vomiting ensues, but no black vomit. The country, as a general thing, is healthy and prosperous.

UTAH.

Delayed Trains.

OGDEN, September 10th.—The Central Pacific train left here to-day six hours and a half behind time. Waiting for the Union Pacific train was the cause of the delay. The Union Pacific train was obliged to make a transfer at Marston, Wyo., 165 miles east of Ogden, where one span of a bridge was demolished yesterday morning. The bridge will be repaired and trains crossing by to-morrow evening.

THE CUE DECISION.

Card from One of the Counsel Engaged in the Case.

The following correspondence gives its own explanation, and relates to a decision, concerning which much is being said:

EDITOR POST: The following letter was handed to the *Call* for publication, but, after detaining it for ten days, that paper declined to publish it. Will you please insert it in the *Post*? Very respectfully,

J. E. MCELRATH.

CUTTING OFF THEIR CUES.—Notwithstanding the decision of Justice Field, delivered in the United States Circuit Court of California, that it was unlawful to cut off the cues of criminal Chinamen—though that course is pursued toward criminal white men—the New Jersey authorities take a different view of the matter. Five of the Mongols were convicted at Paterson of an attempt to murder one of their countrymen, a laundryman, because he washed for lower wages than is prescribed by the Chinese standard, and sentenced to one year each in the State Prison. The rule of the New Jersey State Prison, the same as in California, is to cut the hair of all convicts close. When the shears in the hands of the prison official were raised to perform this duty on the Chinese offenders, they broke out in pathetic lamentations; but the prison officer was inexorable, and their cues had to go. In this connection it may be stated that when a girl is sent to the House of Correction in this city her hair is cut close off, the same as that of the male offenders, including Chinamen, notwithstanding Judge Field's decision. It is difficult to see why the penalty of the violated law should not be visited the same on Chinamen as on white people. If to wear cues be a part of their religion and a badge of national honor, the argument might serve in China; but the laws of this country are passed without reference to the Chinese code, and are enforced with an equality that knows, or should know, no distinction between criminals on account of complexion or race.

SAN FRANCISCO, August 16, 1883.

The Editor of the *Call*: I find the above in your paper of this morning. You evidently suppose that Judge Field has decided that the State cannot provide for cutting off the cues of Chinese who are convicted of criminal offenses, when they are sent to prison. Similar statements are frequently made by other papers. Now, I was counsel in the celebrated cue case, and let me say to you that Judge Field never decided anything you impute to him. For many years the Judge has declined to make any correction of newspaper attacks upon himself or his opinions, however untrue. He has not attempted to correct this one. Let me tell you what he did decide: The cutting off the cues of the Chinese, as ordered by an ordinance of the Board of Supervisors, was presented to him in two aspects—first, as a punishment; second, as a sanitary measure.

1. As a punishment, the Judge held that the Supervisors could not add to that which the State had prescribed for a violation of the cubic air law, which was fine or imprisonment. The Supervisors thought that they could add to it the cutting off of the cues, and that that would inspire the Chinese with such terror as to induce them to pay the fines imposed rather than suffer imprisonment, which would discharge the fine at the rate of two dollars a day. This the Judge held could not be done by the Supervisors. They were not invested by the Legislature with any such power. The Legislature could undoubtedly have authorized it, but had not done so.

2. As a sanitary measure the Judge held that under the law then existing, it was not for the Board of Supervisors to prescribe what regulations should be adopted for the health of the prisoners sent to jail, but for the Board of Health. This latter body alone could prescribe the necessary sanitary measures.

The Judge went further, and considered the measure as one directed especially against the Chinese. The whole records of the Supervisors, the communications of the Mayor, and the debates of the members, showed that the measure was intended solely for the Chinese and not for all persons. The ordinance directing it was called the cue ordinance. It was not enforced against others. It was directed and enforced solely against the Chinese. Contemporary history is always admissible to show the object of legislation. It is only in that way we limit the general terms used in the legislation of the South when slavery existed. With statutes declaring the equality of all men, slavery could not otherwise have existed for a day.

The cue ordinance, considered in the light of the history attending its passage, was treated as special legislation on the part of the Supervisors directed against a class, and as such the Judge held it was prohibited by the fourteenth amendment of the Constitution, declaring that no State shall deny to any one the equal protection of the law.

When some years previously to this decision Mayor Alvord vetoed an ordinance directing similar treatment of the Chinese, all the city papers, including the *Bulletin*, *Alta* and *Call*, and papers throughout the country, almost without exception, approved of it on the same grounds as those upon which Judge Field based his decision.

A law, though general in its terms, which operates with respect to a practice inoffensive in itself, with exceptional severity upon a particular class, and is adopted specially to reach them, when it in no manner interferes with the comfort or convenience of others, can hardly be called a law affording equal protection. A law compelling Jews to eat pork would operate with exceptional cruelty upon a class, and not the less so because applied generally. The cue of the Chinese is his badge of honor, and the pleadings in the cue case stated that its preservation was with them a religious duty.

The decision of Judge Field in no respect denies the power of the State over criminals, or their discipline in prison, and it is an error to so represent it. It has received, in an elaborate review, the commendation of Judge Cooley, the distinguished writer on constitutional law. He says that "when the law imposes a punishment which only a certain class of persons, because of peculiar but innocent habits, sentiments or beliefs, can feel, and imposes it for the avowed purpose of affecting this class, as others are not affected, it seems plain that not only is the equal protection of the laws denied to the class, but that they are directly and purposely subjected to the pains and penalties which others of different habits, sentiments or beliefs are never expected to feel." (Am. Law Reg., Vol. 18, page 684). Judge Campbell, lately of the Supreme Court of the United States, also approves the decision, and so do all the present Judges of that Court.

I am very respectfully yours,

J. E. MCELRATH.

Instantly Relieved.

Mrs. Ann Lacour, of New Orleans, La., writes: I have a son who has been sick for two years; he has been attended by our leading physicians, but all to no purpose. This morning he had his usual spell of coughing, and was so greatly prostrated in consequence that death seemed imminent. We had in the house a bottle of Dr. Wm. Hall's Balsam for the Lungs, purchased by my husband, who noticed your advertisement yesterday. We administered it according to directions and he was instantly relieved.